

---

## ACC/AHA PRACTICE GUIDELINES—FULL TEXT

# ACC/AHA Guidelines for the Evaluation and Management of Chronic Heart Failure in the Adult

A Report of the American College of Cardiology/American Heart Association Task Force on Practice Guidelines (Committee to Revise the 1995 Guidelines for the Evaluation and Management of Heart Failure)

*Developed in Collaboration with the International Society for Heart and Lung Transplantation*

*Endorsed by the Heart Failure Society of America*

### COMMITTEE MEMBERS

Sharon A. Hunt, MD, FACC, *Chair*

David W. Baker, MD, MPH, FACP  
Marshall H. Chin, MD, MPH  
Michael P. Cinquegrani, MD, FACC  
Arthur M. Feldman, MD, PhD, FACC  
Gary S. Francis, MD, FACC  
Theodore G. Ganiats, MD

Sidney Goldstein, MD, FACC  
Gabriel Gregoratos, MD, FACC  
Mariell L. Jessup, MD, FACC  
R. Joseph Noble, MD, FACC  
Milton Packer, MD, FACC  
Marc A. Silver, MD, FACC, FACP, FCCP, FCGC

Lynne Warner Stevenson, MD, FACC

---

### TASK FORCE MEMBERS

Raymond J. Gibbons, MD, FACC, *Chair*  
Elliott M. Antman, MD, FACC, *Vice Chair*

Joseph S. Alpert, MD, FACC  
David P. Faxon, MD, FACC  
Valentin Fuster, MD, PhD, FACC  
Gabriel Gregoratos, MD, FACC

Alice K. Jacobs, MD, FACC  
Loren F. Hiratzka, MD, FACC  
Richard O. Russell, MD, FACC\*  
Sidney C. Smith, Jr, MD, FACC

---

This document was approved by the American College of Cardiology Board of Trustees in November 2001 and the American Heart Association Science Advisory and Coordinating Committee in September 2001.

When citing this document, the American College of Cardiology and the American Heart Association would appreciate the following citation format: Hunt SA, Baker DW, Chin MH, Cinquegrani MP, Feldman AM, Francis GS, Ganiats TG, Goldstein S, Gregoratos G, Jessup ML, Noble RJ, Packer M, Silver MA, Stevenson LW. ACC/AHA guidelines for the evaluation and management of chronic heart failure in the adult: a report of the American College of Cardiology/American Heart Association Task Force on Practice Guidelines (Committee to Revise the 1995 Guidelines for the Evaluation and Management of Heart Failure). 2001. American College of Cardiology Web site. Available at: [http://www.acc.org/clinical/guidelines/failure/hf\\_index.htm](http://www.acc.org/clinical/guidelines/failure/hf_index.htm)

This document is available on the World Wide Web sites of the American College of Cardiology ([www.acc.org](http://www.acc.org)) and the American Heart Association ([www.americanheart.org](http://www.americanheart.org)). Single copies of this document (the complete Guidelines), as well as the Executive Summary that is published in the December 2001 issue of the *Journal of the American College of Cardiology* and the December 11, 2001 issue of *Circulation*, are available online or by calling 800-253-4636 (US only) or writing the American College of Cardiology, Educational Services, 9111 Old Georgetown Road, Bethesda, MD 20814-1699. To purchase additional reprints, please specify version (executive summary – 71-0215; full text – 71-0216); up to 999 copies, call 800-611-6083 (US only) or fax 413-665-2671; 1000 or more copies, call 214-706-1466, fax 214-691-6342, or e-mail [pub-auth@heart.org](mailto:pub-auth@heart.org).

\*Former Task Force member during this writing effort.

### TABLE OF CONTENTS

Preamble .....	2
I. Introduction .....	3
II. Characterization of HF as a Clinical Syndrome .....	5
A. Definition of HF .....	5
B. HF as a Symptomatic Disorder .....	5
C. HF as a Progressive Disorder .....	6
III. Clinical Assessment .....	7
A. Initial Evaluation of Patients .....	7
1. Identification of Patients .....	7
2. Identification of a Structural Abnormality .....	7
3. Evaluation of Cause of Ventricular Dysfunction .....	8
B. Ongoing Evaluation of Patients .....	10
1. Assessment of Functional Capacity .....	10
2. Assessment of Volume Status .....	11
3. Laboratory Assessment .....	11
4. Assessment of Prognosis .....	12
5. Brain Natriuretic Peptide .....	12

IV. Therapy .....	13
A. Patients at High Risk for Developing Left Ventricular Dysfunction (Stage A) .....	13
1. Control of Risk .....	13
2. Early Detection of Ventricular Dysfunction .....	14
B. Patients With Left Ventricular Dysfunction Who Have Not Developed Symptoms (Stage B) ...	15
1. Prevention of Cardiovascular Events .....	15
2. Early Detection of HF .....	16
C. Patients With Left Ventricular Dysfunction With Current or Prior Symptoms (Stage C) .....	16
1. General Measures .....	16
2. Drugs Recommended for Routine Use .....	18
3. Interventions to be Considered for Use in Selected Patients .....	27
4. Drugs and Interventions Under Active Investigation .....	29
5. Drugs and Interventions of Unproved Value and Not Recommended .....	30
D. Patients with Refractory End-Stage HF (Stage D) .....	32
1. Management of Fluid Status .....	32
2. Utilization of Neurohormonal Inhibitors .....	33
3. Intravenous Peripheral Vasodilators and Positive Inotropic Agents .....	33
4. Mechanical and Surgical Strategies .....	34
V. Treatment of Special Populations and Concomitant Disorders .....	35
A. Special Populations .....	35
1. Women and Men .....	35
2. Racial Minorities .....	35
3. Elderly Patients .....	36
B. Patients With HF Who Have Concomitant Disorders .....	36
1. Cardiovascular Disorders .....	36
2. Noncardiovascular Disorders .....	40
VI. Diastolic Dysfunction .....	42
A. Identification of Patients .....	42
B. Diagnosis .....	42
C. Principles of Treatment .....	43
1. Control of Blood Pressure .....	43
2. Control of Tachycardia .....	43
3. Reduction in Central Blood Volume .....	43
4. Alleviation of Myocardial Ischemia .....	44
VII. End-of-Life Considerations .....	44
VIII. Implementation of Practice Guidelines .....	45
A. Isolated Provider Interventions .....	45
B. Disease-Management Systems .....	45
C. Roles of Generalist Physicians and Cardiologists .....	46
References .....	47

## PREAMBLE

It is important that the medical profession play a significant role in critically evaluating the use of diagnostic procedures and therapies in the management or prevention of disease

states. Rigorous and expert analysis of the available data documenting relative benefits and risks of those procedures and therapies can produce helpful guidelines that improve the effectiveness of care, optimize patient outcomes, and affect the overall cost of care favorably by focusing resources on the most effective strategies.

The American College of Cardiology (ACC) and the American Heart Association (AHA) have jointly engaged in the production of such guidelines in the area of cardiovascular disease since 1980. This effort is directed by the ACC/AHA Task Force on Practice Guidelines, whose charge is to develop and revise practice guidelines for important cardiovascular diseases and procedures. Experts in the subject under consideration are selected from both organizations to examine subject-specific data and write guidelines. The process includes additional representatives from other medical practitioner and specialty groups where appropriate. Writing groups are specifically charged to perform a formal literature review, weigh the strength of evidence for or against a particular treatment or procedure, and include estimates of expected health outcomes where data exist. Patient-specific modifiers, comorbidities and issues of patient preference that might influence the choice of particular tests or therapies are considered as well as frequency of follow-up and cost-effectiveness.

The ACC/AHA Task Force on Practice Guidelines makes every effort to avoid any actual or potential conflicts of interest that might arise as a result of an outside relationship or personal interest of a member of the writing panel. Specifically, all members of the writing panel are asked to provide disclosure statements of all such relationships that might be perceived as real or potential conflicts of interest. These statements are reviewed by the parent task force, reported orally to all members of the writing panel at the first meeting, and updated as changes occur.

These practice guidelines are intended to assist physicians in clinical decision making by describing a range of generally acceptable approaches for the diagnosis, management, or prevention of specific diseases or conditions. These guidelines attempt to define practices that meet the needs of most patients in most circumstances. The ultimate judgment regarding care of a particular patient must be made by the physician and patient in light of all of the circumstances presented by that patient.

These guidelines were approved for publication by the governing bodies of the ACC and the AHA and have been officially endorsed by the Heart Failure Society of America and the International Society of Heart and Lung Transplantation. The guidelines will be reviewed annually after publication and considered current unless the ACC/AHA Task Force on Practice Guidelines revises or withdraws them from circulation. The executive summary and recommendations are published in the December 2001 issue of the *Journal of the American College of Cardiology*. The full-text guideline is posted on the World Wide Web sites of the American College of Cardiology ([www.acc.org](http://www.acc.org))

and the American Heart Association ([www.americanheart.org](http://www.americanheart.org)). Copies of the full text and the executive summary are available from both organizations.

*Raymond J. Gibbons, MD, FACC*  
*Chair, ACC/AHA Task Force on Practice Guidelines*

## I. INTRODUCTION

Heart failure (HF) is a major public health problem in the United States. Nearly 5 million patients in this country have HF, and nearly 500,000 patients are diagnosed with HF for the first time each year. The disorder is the underlying reason for 12 to 15 million office visits and 6.5 million hospital days each year (1). During the last 10 years the annual number of hospitalizations has increased from approximately 550,000 to nearly 900,000 for HF as a primary diagnosis and from 1.7 to 2.6 million for HF as a primary or secondary diagnosis (2). Nearly 300,000 patients die of HF as a primary or contributory cause each year, and the number of deaths has increased steadily despite advances in treatment.

Heart failure is primarily a disease of the elderly (3). Approximately 6% to 10% of people older than 65 years have HF (4), and approximately 80% of patients hospitalized with HF are more than 65 years old (2). Heart failure is the most common Medicare diagnosis-related group (DRG), and more Medicare dollars are spent for the diagnosis and treatment of HF than for any other diagnosis (5). The total inpatient and outpatient costs for HF in 1991 were approximately \$38.1 billion, which was approximately 5.4% of the health care budget that year (1). In the United States approximately \$500 million annually is spent on drugs for the treatment of HF.

The ACC and the AHA first published guidelines for the evaluation and management of HF in 1995. Since that time, a great deal of progress has been made in development of both pharmacological and nonpharmacological approaches to treatment for this common, costly, disabling, and generally fatal disorder. For this reason, the 2 organizations believed that the time was right to reassess and update these guidelines, fully recognizing that the optimal therapy of HF remains a work in progress and that future guidelines will supercede these.

The writing committee was composed of 7 members who represented the ACC and AHA, as well as invited participants from the American College of Chest Physicians, the Heart Failure Society of America, the International Society for Heart and Lung Transplantation, the American Academy of Family Physicians, and the American College of Physicians–American Society of Internal Medicine. Both the academic and private practice sectors were represented. This document was reviewed by 3 official reviewers nominated by the ACC, 3 official reviewers nominated by the AHA, 1 reviewer nominated by the Heart Failure Society of America, 1 reviewer nominated by the International Society for Heart and Lung Transplantation, 1 reviewer nominated

from the American Academy of Family Physicians, 1 reviewer nominated by the National Heart Foundation of Australia, the ACC Hypertensive Disease Committee, and 16 content reviewers.

In formulating the present document, the writing committee decided to take a new approach to the classification of HF, that emphasized both the evolution and progression of the disease. In doing so, we identified 4 stages of HF. **Stage A** identifies the patient who is at high risk for developing HF but has no structural disorder of the heart; **Stage B** refers to a patient with a structural disorder of the heart but who has never developed symptoms of HF; **Stage C** denotes the patient with past or current symptoms of HF associated with underlying structural heart disease; and **Stage D** designates the patient with end-stage disease who requires specialized treatment strategies such as mechanical circulatory support, continuous inotropic infusions, cardiac transplantation, or hospice care. Only the latter 2 stages, of course, qualify for the traditional clinical diagnosis of HF for diagnostic or coding purposes. This classification recognizes that there are established risk factors and structural prerequisites for the development of HF and that therapeutic interventions performed even before the appearance of left ventricular dysfunction or symptoms can reduce the morbidity and mortality of HF. This classification system is intended to complement but not to replace the New York Heart Association (NYHA) functional classification, which primarily gauges the severity of symptoms in patients who are in Stage C or D. It has been recognized for many years, however, that the NYHA functional classification reflects a subjective assessment by a physician and changes frequently over short periods of time and that the treatments used do not differ significantly across the classes. Therefore, the committee believed that a staging system was needed that would reliably and objectively identify patients in the course of their disease and would be linked to treatments that were uniquely appropriate at each stage of illness. According to this new approach, patients would only be expected to advance from one stage to the next, unless progression of the disease was slowed or stopped by treatment. This new classification scheme adds a useful dimension to our thinking about HF that is similar to that achieved by staging systems for other disorders (e.g., those used in the classification of cancer).

All recommendations provided in this document follow the format of previous ACC/AHA guidelines:

**Class I: Conditions for which there is evidence and/or general agreement that a given procedure/therapy is useful and effective.**

**Class II: Conditions for which there is conflicting evidence and/or a divergence of opinion about the usefulness/efficacy of performing the procedure/therapy.**

**Class IIa: Weight of evidence/opinion is in favor of usefulness/efficacy.**

**Class IIb: Usefulness/efficacy is less well established by evidence/opinion.**

**Class III: Conditions for which there is evidence and/or general agreement that a procedure/therapy is not useful/effective and in some cases may be harmful.**

The recommendations listed in this document are evidence-based, whenever possible. Pertinent medical literature in the English language was identified through a series of computerized literature searches (including Medline and EMBASE) and a manual search of selected articles. References selected and published in this document are representative but not all-inclusive.

The levels of evidence upon which these recommendations are based were ranked as **Level A** if the data were derived from multiple randomized clinical trials, **Level B** when data were derived from a single randomized trial or nonrandomized studies, and **Level C** when the consensus opinion of experts was the primary source of recommendation. The strength of evidence does not necessarily reflect the strength of a recommendation. A treatment may be considered controversial although it has been evaluated in controlled clinical trials; conversely, a strong recommendation may be based on years of clinical experience and be supported only by historical data or by no data at all.

The committee elected to focus this document on the prevention of HF as well as on the evaluation and management of chronic HF in the adult patient with left ventricular systolic and diastolic dysfunction. It specifically did not consider acute HF, which might merit a separate set of guidelines and is addressed in part in the ACC/AHA Guidelines for the Management of Patients With Acute Myocardial Infarction (6). We have also excluded HF in children, both because the underlying causes of HF in children differ from those in adults and because none of the controlled trials of treatments for HF have included children. We have not considered the management of HF due to primary valvular disease [see ACC/AHA Guidelines on Management of Patients With Valvular Heart Disease (7)] or congenital malformations, and we have not included recommendations for the treatment of specific myocardial disorders (e.g., hemochromatosis, sarcoidosis, or amyloidosis).

These practice guidelines are intended to assist physicians in clinical decision-making by describing a range of generally acceptable approaches for the prevention, diagnosis, and management of HF. The guidelines attempt to define practices that meet the needs of most patients under most circumstances. However, the ultimate judgment regarding the care of a particular patient must be made by the physician in light of all of the circumstances that are relevant to that patient. The various therapeutic strategies described in this document can be viewed as a checklist to be considered for each patient in an attempt to individualize treatment for an evolving disease process. Every patient is unique, not only in terms of his or her cause and course of HF, but also in terms

of his or her personal and cultural approach to the disease. Guidelines can only provide an outline for evidence-based decisions or recommendations for individual care; these guidelines are meant to provide that outline.

## II. CHARACTERIZATION OF HF AS A CLINICAL SYNDROME

### A. Definition of HF

Heart failure is a complex clinical syndrome that can result from any structural or functional cardiac disorder that impairs the ability of the ventricle to fill with or eject blood. The cardinal manifestations of HF are dyspnea and fatigue, which may limit exercise tolerance, and fluid retention, which may lead to pulmonary congestion and peripheral edema. Both abnormalities can impair the functional capacity and quality of life of affected individuals, but they do not necessarily dominate the clinical picture at the same time. Some patients have exercise intolerance but little evidence of fluid retention, whereas others complain primarily of edema and report few symptoms of dyspnea or fatigue. Because not all patients have volume overload at the time of initial or subsequent evaluation, the term “heart failure” is preferred over the older term “congestive heart failure.”

The clinical syndrome of HF may result from disorders of the pericardium, myocardium, endocardium, or great vessels, but the majority of patients with HF have symptoms due to an impairment of left ventricular function. Heart failure may be associated with a wide spectrum of left ventricular functional abnormalities, which may range from the predominantly diastolic dysfunction of a normal-sized chamber with normal emptying but impaired filling to the predominantly systolic dysfunction of a markedly dilated chamber with reduced wall motion but preserved filling. In many patients, abnormalities of systolic and diastolic dysfunction coexist. The principal hallmark of patients with predominant systolic dysfunction is a depressed left ventricular ejection fraction (generally less than 40%); in contrast, patients with predominant diastolic dysfunction typically have an impairment of 1 or more indices of ventricular filling. Patients with predominant diastolic dysfunction have a different natural history and require different treatment strategies than patients with predominant systolic dysfunction (see Section VI. Diastolic Dysfunction).

Coronary artery disease is the cause of HF in about two thirds of patients with left ventricular systolic dysfunction (8). The remainder have a nonischemic cardiomyopathy, which may have an identifiable cause (e.g., hypertension, thyroid disease, valvular disease, alcohol use, or myocarditis) or may have no known cause (e.g., idiopathic dilated cardiomyopathy).

It should be emphasized that HF is not equivalent to cardiomyopathy or to left ventricular dysfunction; these latter terms describe possible structural reasons for the development of HF. Instead, HF is a clinical syndrome that is characterized by specific symptoms (dyspnea and fatigue) and signs (fluid retention). There is no diagnostic test for HF,

because it is largely a clinical diagnosis that is based on a careful history and physical examination.

### ***B. HF as a Symptomatic Disorder***

The approach that is most commonly used to quantify the degree of functional limitation imposed by HF is one first developed by the NYHA. This system assigns patients to 1 of 4 functional classes, depending on the degree of effort needed to elicit symptoms: patients may have symptoms of HF at rest (class IV), on less-than-ordinary exertion (class III), on ordinary exertion (class II), or only at levels of exertion that would limit normal individuals (class I). Although the functional class tends to deteriorate over periods of time, most patients with HF do not typically show an uninterrupted and inexorable worsening of symptoms. Instead, the severity of symptoms characteristically fluctuates even in the absence of changes in medications, and changes in medications and diet can have marked favorable or adverse effects on functional capacity in the absence of measurable changes in ventricular function.

The mechanisms responsible for the exercise intolerance of patients with chronic HF have not been clearly defined. Although HF is generally regarded as a hemodynamic disorder, many studies have indicated that there is a poor relation between cardiac performance and the symptoms produced by the disease. Patients with a very low ejection fraction are frequently asymptomatic, whereas patients with preserved left ventricular systolic function may have severe disability. The apparent discordance between the severity of systolic dysfunction and the degree of functional impairment is not well understood but may be explained in part by alterations in ventricular distensibility, valvular regurgitation, pericardial restraint, and right ventricular function. In addition, in ambulatory patients, many noncardiac factors may contribute importantly to exercise intolerance. These factors include but are not limited to changes in peripheral vascular function, skeletal muscle physiology, pulmonary dynamics, and neurohormonal and reflex autonomic activity. The existence of these noncardiac factors may explain why the hemodynamic improvement produced by therapeutic agents in patients with chronic HF may not be immediately or necessarily translated into clinical improvement. Although pharmacological interventions may produce rapid changes in hemodynamic variables, signs and symptoms may improve slowly over weeks or months or not at all.

### ***C. HF as a Progressive Disorder***

Left ventricular dysfunction begins with some injury to or stress on the myocardium and is generally a progressive process, even in the absence of a new identifiable insult to the heart. The principal manifestation of such progression is a change in the geometry of the left ventricle such that the chamber dilates, hypertrophies, and becomes more spherical—a process referred to as cardiac remodeling. This change in chamber size not only increases the hemodynamic stresses on the walls of the failing heart and depresses its

mechanical performance but also increases the magnitude of regurgitant flow through the mitral valve. These effects, in turn, serve to sustain and exacerbate the remodeling process. Cardiac remodeling generally precedes the development of symptoms (occasionally by months or even years), continues after the appearance of symptoms, and contributes importantly to worsening of symptoms despite treatment.

What factors can accelerate the process of left ventricular remodeling? Although many mechanisms may be involved, there is substantial evidence that the activation of endogenous neurohormonal systems may play an important role in cardiac remodeling and thereby in the progression of HF. Patients with HF have elevated circulating or tissue levels of norepinephrine, angiotensin II, aldosterone, endothelin, vasopressin, and cytokines, which can act (alone or in concert) to adversely affect the structure and function of the heart. These neurohormonal factors not only increase the hemodynamic stresses on the ventricle by causing sodium retention and peripheral vasoconstriction, but may also exert direct toxic effects on cardiac cells and stimulate myocardial fibrosis, which can further alter the architecture and impair the performance of the failing heart.

The evolution and progression of HF can be appropriately characterized by considering 4 stages of the disease as described in the Introduction and in Table 1. This staging system recognizes that HF, like coronary artery disease, has established risk factors and structural prerequisites; that the evolution of HF has asymptomatic and symptomatic phases; and that specific treatments targeted at each stage can reduce the morbidity and mortality of HF (Fig. 1).

## **III. CLINICAL ASSESSMENT**

### ***A. Initial Evaluation of Patients***

#### **1. Identification of Patients**

In general, patients with left ventricular dysfunction or HF present to the physician in 1 of 3 ways:

(1) *With a syndrome of decreased exercise tolerance.* Most patients with HF seek medical attention with complaints of a reduction in their effort tolerance due to dyspnea and/or fatigue. These symptoms, which may occur at rest or during exercise, may be attributed inappropriately by the patient and/or physician to aging, to other physiological abnormalities (e.g., deconditioning), or to other disorders (e.g., pulmonary disease). Therefore, in a patient whose exercise capacity is limited by dyspnea or fatigue, the physician must determine whether the principal cause is HF or another abnormality. Elucidation of the precise reason for exercise intolerance can be difficult because these disorders may coexist in the same patient. A clear distinction can sometimes be made only by measurements of gas exchange or blood oxygen saturation or by invasive hemodynamic measurements during graded levels of exercise [see ACC/AHA Guidelines for Exercise Testing (9)].

(2) *With a syndrome of fluid retention.* Patients may present with complaints of leg or abdominal swelling as their

**Table 1.** Stages of HF

Stage	Description	Examples
A	Patients at high risk of developing HF because of the presence of conditions that are strongly associated with the development of HF. Such patients have no identified structural or functional abnormalities of the pericardium, myocardium, or cardiac valves and have never shown signs or symptoms of HF.	Systemic hypertension; coronary artery disease; diabetes mellitus; history of cardiotoxic drug therapy or alcohol abuse; personal history of rheumatic fever; family history of cardiomyopathy.
B	Patients who have developed structural heart disease that is strongly associated with the development of HF but who have never shown signs or symptoms of HF.	Left ventricular hypertrophy or fibrosis; left ventricular dilatation or hypocontractility; asymptomatic valvular heart disease; previous myocardial infarction.
C	Patients who have current or prior symptoms of HF associated with underlying structural heart disease.	Dyspnea or fatigue due to left ventricular systolic dysfunction; asymptomatic patients who are undergoing treatment for prior symptoms of HF.
D	Patients with advanced structural heart disease and marked symptoms of HF at rest despite maximal medical therapy and who require specialized interventions.	Patients who are frequently hospitalized for HF and cannot be safely discharged from the hospital; patients in the hospital awaiting heart transplantation; patients at home receiving continuous intravenous support for symptom relief or being supported with a mechanical circulatory assist device; patients in a hospice setting for the management of HF.

HF indicates heart failure.

primary (or only) symptom. In these patients, the impairment of exercise tolerance may occur so gradually that it may not be noted unless the patient is questioned carefully and specifically about a change in activities of daily living.

(3) *With no symptoms or symptoms of another cardiac or noncardiac disorder.* During their evaluation for a disorder other than HF (e.g., an acute myocardial infarction, an arrhythmia, or a pulmonary or systemic thromboembolic event), these patients are found to have evidence of cardiac enlargement or dysfunction.

## 2. Identification of a Structural Abnormality

A complete history and physical examination are the first steps in evaluating the structural abnormality or cause responsible for the development of HF. Direct inquiry may reveal prior or current evidence of myocardial infarction, valvular disease, or congenital heart disease, whereas examination of the heart may suggest the presence of cardiac enlargement, murmurs, or a third heart sound. Although the history and physical examination may provide important clues about the nature of the underlying cardiac abnormality, identification of the structural abnormality leading to HF generally requires invasive or noninvasive imaging of the cardiac chambers or great vessels.

The single most useful diagnostic test in the evaluation of patients with HF is the two-dimensional echocardiogram coupled with Doppler flow studies. This test allows the physician to determine whether the primary abnormality is pericardial, myocardial, or valvular, and if myocardial, whether the dysfunction is primarily systolic or diastolic.

The primary functional information gained from the echocardiogram is the measurement of left ventricular ejection fraction; patients with an ejection fraction less than 40% are generally considered to have systolic dysfunction (10). In addition, the echocardiogram allows for the quantitative assessment of the dimensions, geometry, thickness, and regional motion of the right and left ventricles and the qualitative evaluation of the atria, pericardium, valves, and vascular structures. Such a comprehensive evaluation is important, since it is not uncommon for patients to have more than 1 cardiac abnormality that can cause or contribute to the development of HF.

Other tests may be used to provide information regarding the nature and severity of the cardiac abnormality. Radionuclide ventriculography can provide highly accurate measurements of global and regional function, but it is unable to directly assess valvular abnormalities or cardiac hypertrophy. Magnetic resonance imaging or computed tomography may be useful in evaluating ventricular mass, detecting right ventricular dysplasia or recognizing the presence of pericardial disease (11). Chest radiography can be used to estimate the degree of cardiac enlargement and pulmonary congestion or to detect the presence of pulmonary disease. A 12-lead electrocardiogram may demonstrate evidence of prior myocardial infarction, left ventricular hypertrophy, or a cardiac arrhythmia. However, because of their low sensitivity and specificity, neither the chest radiograph nor the electrocardiogram should form the primary basis for determining the specific cardiac abnormality responsible for the development of HF.

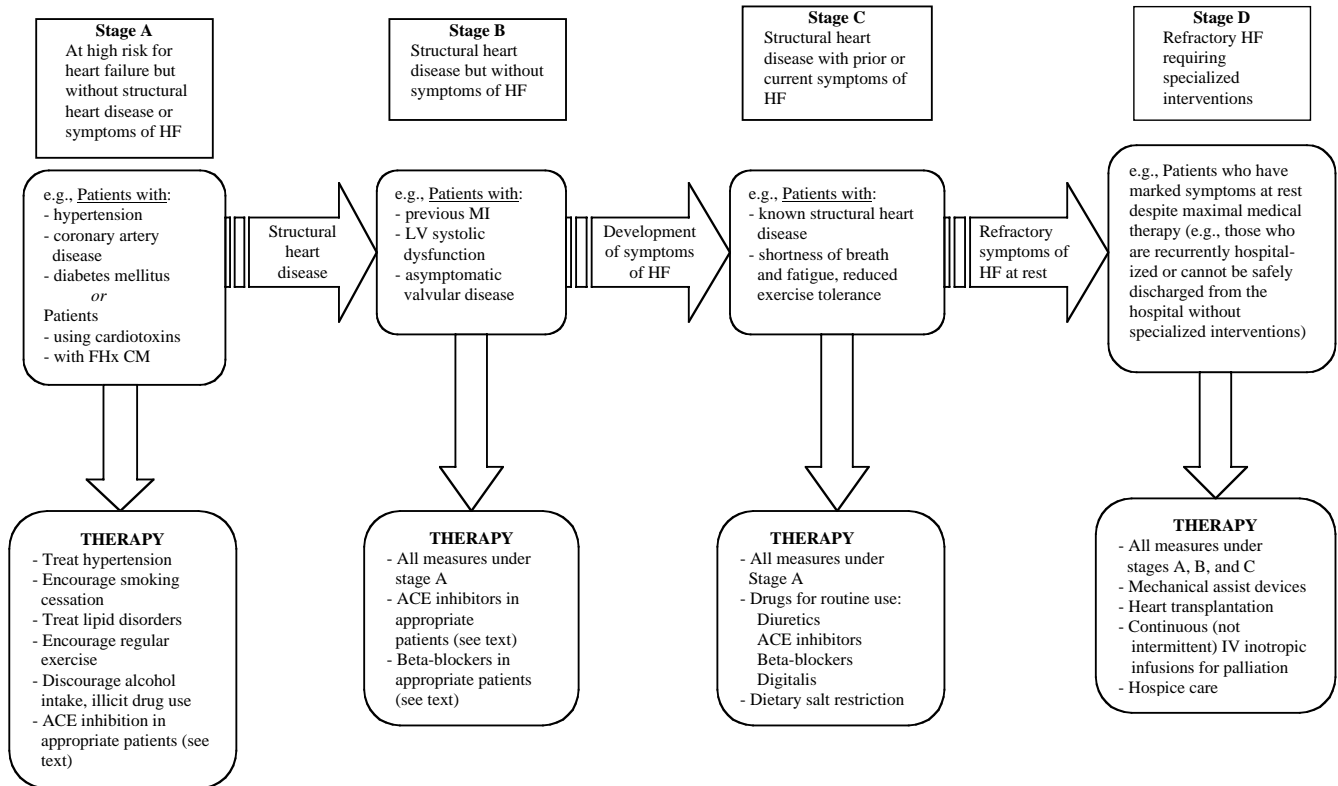

**Figure 1.** Stages in the evolution of heart failure and recommended therapy by stage. FHx CM indicates family history of cardiomyopathy; MI, myocardial infarction; LV, left ventricular; and IV, intravenous.

Recently, measurement of circulating levels of brain natriuretic peptide (BNP) has become available as a means of identifying patients with elevated left ventricular filling pressures who are likely to exhibit signs and symptoms of HF. The assessment of this peptide cannot reliably distinguish patients with systolic dysfunction from those with diastolic dysfunction. However, it has been widely investigated as a biochemical marker of morbidity and mortality in patients with known HF (12) and as an aid in differentiating dyspnea due to HF from dyspnea due to other causes in an emergency setting (13). The role of BNP measurement in the identification and management of patients with symptomatic or asymptomatic left ventricular dysfunction remains to be fully clarified.

### 3. Evaluation of Cause of Ventricular Dysfunction

Echocardiography and radionuclide ventriculography allow physicians to evaluate the presence and severity of left ventricular dysfunction but may provide little information about its cause. Identification of the disorder responsible for the depressed ejection fraction may be important, because some conditions that lead to left ventricular dysfunction are reversible or treatable, and efforts to identify a cause frequently allow the detection of co-existent conditions that may contribute to or exacerbate the severity of symptoms. However, it may not be possible to discern the cause of HF in many patients presenting with this syndrome, and in others, the underlying condition may not be amenable to treat-

ment. Hence, physicians should focus their efforts on diagnoses that have potential for improvement.

#### a. History and Physical Examination

Evaluation of potential causative factors begins with a thorough history and careful physical examination. Physicians should inquire about a history of hypertension; diabetes; hypercholesterolemia; coronary, valvular or peripheral vascular disease; rheumatic fever; chest irradiation; and exposure to cardiotoxic agents, including antineoplastic agents such as anthracyclines and trastuzumab. Patients should be questioned carefully about illicit drug use, amount of alcohol consumption, and exposure to sexually transmitted diseases. The history and physical evaluation should include specific consideration of noncardiac diseases such as collagen vascular disease, bacterial or parasitic infection, thyroid excess or deficiency, and pheochromocytoma. The physical examination should document specific signs of right and/or left HF with particular attention to the presence of elevated jugular venous pressure and a third heart sound since these have been shown to have prognostic significance (14).

A detailed family history should be obtained not only to determine whether there is a familial predisposition to atherosclerotic disease but also to identify relatives with cardiomyopathy, sudden unexplained death, conduction system disease, and skeletal myopathies. Recent studies suggest that as many as 20% of cases of idiopathic dilated cardiomyopathy may be familial, and polymorphisms in genes encoding

cardiac proteins may provide important prognostic information. However, the cost-effectiveness of family screening has not been established, and determination of the genotype of patients with familial cardiomyopathies or investigation of genetic polymorphisms is not routinely performed. Instead, an electrocardiogram and echocardiogram should be considered in first-degree relatives of patients with a dilated cardiomyopathy, and families with multiple cases of dilated cardiomyopathy should be referred to a center with expertise in genetic analysis and counseling.

### *b. Laboratory Testing*

Laboratory testing may reveal the presence of disorders or conditions that can lead to or exacerbate HF. The initial evaluation of patients with HF should include a complete blood count, urinalysis, serum electrolytes (including calcium and magnesium), and blood lipids as well as tests of both renal and hepatic function, a chest radiograph, and a 12-lead electrocardiogram. Thyroid function tests (especially thyroid-stimulating hormone) should be measured, because both hyperthyroidism and hypothyroidism can be a primary or contributory cause of HF. Serum ferritin level and transferrin saturation may be useful to detect hemochromatosis; the allele for this disorder may be common, and affected patients may show improvement in left ventricular function after treatment with phlebotomy and chelating agents. Magnetic resonance imaging or biopsy of the heart or liver may be needed to confirm the presence of iron overload. Screening for human immunodeficiency virus (HIV) is recommended by some physicians and should be considered in patients who are at high risk, although the majority of patients who have cardiomyopathy due to HIV do not present with symptoms of HF until other clinical signs of HIV infection are apparent. Titers for other organisms are occasionally measured in patients with a recent onset of HF (especially in those with a recent viral syndrome), but the yield of such testing is low, and the therapeutic implications of a positive result are uncertain. Assays for connective tissue diseases and for pheochromocytoma should be performed if these diagnoses are suspected.

### *c. Evaluation of the Possibility of Coronary Artery Disease*

Coronary artery disease is believed to be the underlying cause in approximately two thirds of patients with HF due to left ventricular systolic dysfunction (8). Therefore, it may be useful to define the presence, anatomic characteristics, and functional significance of coronary artery disease in selected patients who present with this syndrome.

**PATIENTS WITH CORONARY ARTERY DISEASE AND ANGINA.** Coronary artery bypass grafting has been shown to improve symptoms and survival in patients with HF and angina, although patients with severe symptoms of HF or markedly reduced ejection fractions were not included in these studies (15). Because revascularization is recommended in individu-

als with ischemic chest pain regardless of the degree of ischemia or viability, there would appear to be little role for noninvasive cardiac testing in such patients. Clinicians should proceed directly to coronary angiography in patients who have angina and impaired ventricular function (16).

**PATIENTS WITH CORONARY ARTERY DISEASE AND NO ANGINA.** Controlled trials have not addressed the issue of whether coronary revascularization can improve clinical outcomes in patients with HF who do not have angina. Nevertheless, the 1999 ACC/AHA Guidelines for Coronary Artery Bypass Graft Surgery (16) recommends revascularization in patients with a significant left main stenosis and in patients who have large areas of noninfarcted but hypoperfused and hypocontractile myocardium on noninvasive testing. Observational studies have shown that revascularization can favorably affect left ventricular function in some patients with impaired yet viable myocardium, but it is not clear how such patients should be identified because the sensitivity and specificity of an abnormal imaging test have not been validated in patients with HF. Additional studies are needed to determine whether the possibility of myocardial ischemia or viability should be routinely evaluated to assess the contribution of coronary artery disease in patients with HF due to left ventricular systolic dysfunction who do not have angina [see the ACC/AHA Guidelines for the Clinical Application of Echocardiography (10) and the ACC/AHA Guidelines for Clinical Use of Cardiac Radionuclide Imaging (11)].

**PATIENTS IN WHOM THE POSSIBILITY OF CORONARY ARTERY DISEASE HAS NOT BEEN EVALUATED.** Up to one third of patients with nonischemic cardiomyopathy complain of chest pain, which may resemble angina or may be atypical in nature. Because coronary revascularization would play a role in the management of these patients if their chest pain were related to the presence of coronary artery disease, coronary angiography is generally recommended in these circumstances to define the presence or absence of large-vessel coronary obstructions. Although many physicians perform noninvasive testing before coronary angiography in these patients, inhomogeneous nuclear images and abnormal wall-motion patterns are common in patients with a nonischemic cardiomyopathy. Hence, in most situations, clinicians should proceed directly to coronary angiography in patients who have HF and chest pain.

How should physicians evaluate patients with HF due to left ventricular dysfunction who do not have chest pain and who do not have a history of coronary artery disease? The use of coronary angiography appears reasonable in young patients to exclude the presence of congenital coronary anomalies. In older patients, however, efforts to detect the presence of coronary artery disease may not be worthwhile, because revascularization has not been shown to improve clinical outcomes in patients without angina (16). Nevertheless, the observations that revascularization might have a favorable effect on left ventricular function has led many experts to suggest that coronary artery disease should



be excluded whenever possible. Only coronary arteriography can reliably demonstrate or exclude the presence of obstructed coronary vessels, because perfusion deficits and segmental wall-motion abnormalities suggestive of coronary artery disease are commonly present in patients with a nonischemic cardiomyopathy.

In patients in whom coronary artery disease has been excluded previously as the cause of left ventricular dysfunction, repeated invasive or noninvasive assessment for ischemia is generally not indicated.

#### *d. Evaluation of the Possibility of Myocardial Disease*

One third of patients with HF due to left ventricular dysfunction have normal coronary arteries on coronary angiography, and in such individuals, myocardial disorders are responsible for the development of cardiomyopathy. Most patients with a cardiomyopathy have no identifiable causative factor (i.e., idiopathic dilated cardiomyopathy), but in some patients, the cardiomyopathy is related to a systemic disorder (e.g., hyperthyroidism, hemochromatosis, or hypocalcemia), to exposure to a cardiotoxic agent (alcohol, cocaine, anthracycline, or trastuzumab), or to the presence of myocardial inflammation or infiltration (which can be diagnosed by endomyocardial biopsy).

However, the overall usefulness of endomyocardial biopsy in the evaluation of patients with a cardiomyopathy of unknown cause is not clear (17). The biopsy has been advocated as a means of making the diagnosis of myocardial disorders that might not be suspected otherwise, but most patients with a nonischemic cardiomyopathy show nonspecific changes on biopsy (including hypertrophy, cell loss, and fibrosis), and biopsy findings (even when positive) frequently do not have a material effect on patient management (18). For example, the biopsy can detect inflammatory cell infiltrates attributed to viral myocarditis in some patients with acute or chronic HF, but many patients with acute myocarditis improve with supportive care without specific anti-viral or anti-inflammatory treatment, and the prognosis of chronic cardiomyopathy does not appear to be influenced by immunosuppression, whether or not histologic criteria for myocarditis are fulfilled (19). Similarly, the biopsy can be used to make a diagnosis of sarcoidosis and amyloidosis, but changes characteristic of these disorders are often missed on histological evaluation, and there is no evidence that treatment can favorably affect on the course of these diseases.

Hence, the weight of available evidence suggests a limited role for endomyocardial biopsy in the evaluation of patients with HF. Tissue obtained by biopsy can be used to make the diagnosis of hemochromatosis, endocardial fibroelastosis, and Loeffler's syndrome in patients in whom these disorders are suspected on clinical grounds. Biopsy tissue may also be used to assess the risk of continued anthracycline therapy in patients with cancer, especially when combined with imaging of ventricular function (20;21). Biopsies can confirm the presence of cardiac disorders that might disqualify patients for heart transplantation (e.g., amyloidosis). Finally, the

biopsy can be used to identify patients with giant-cell myocarditis, who generally progress rapidly to death and are unresponsive to treatment and who thus may be considered for immediate heart transplantation (22).

Thus, endomyocardial biopsy is not indicated in the routine evaluation of cardiomyopathy. Although the risk of a serious complication is less than 1%, biopsies should be performed only when there is a strong reason to believe that the results will have a meaningful effect on subsequent therapeutic decisions.

### **B. Ongoing Evaluation of Patients**

Once the nature and cause of the structural abnormalities leading to the development of HF have been defined, physicians should focus on the clinical assessment of patients, both during the initial presentation and during subsequent visits. This clinical assessment should identify symptoms and their functional consequences and should evaluate the short- and long-term risks of disease progression and death whenever appropriate. This ongoing review of the patient's clinical status is critical to the appropriate selection and monitoring of treatments.

#### **1. Assessment of Functional Capacity**

During the initial and subsequent visits, physicians should inquire about the type, severity, and duration of symptoms that occur during activities of daily living and that may impair the patient's functional capacity. Questions regarding the ability to perform specific tasks may provide greater insight than general inquiries about what symptoms the patient is experiencing, because many patients curtail their activities to limit discomfort. Patients with modest limitations of activity should be asked about their participation in sports or their ability to perform strenuous exercise, whereas patients with substantial limitations of activity should be asked about their ability to get dressed without stopping, take a shower or bath, climb stairs, or perform specific routine household chores. A useful approach is to ask patients to describe activities that they would like to do but can no longer perform, because changes in the ability to perform specific tasks are generally related to important changes in clinical status or course. Ideally, these inquiries should be coupled with direct observations of the patient during a walk around the clinic or up the stairs.

A variety of approaches have been used to quantify the degree of functional limitation imposed by HF. The most widely used scale is the NYHA functional classification (22a), but this system is subject to considerable interobserver variability and is insensitive to important changes in exercise capacity. These limitations may be overcome by formal tests of exercise tolerance. Measurement of the distance that a patient can walk in 6 min has been shown to have prognostic significance, but serial changes in walking distance may not parallel changes in clinical status. Maximal exercise testing, as well as measurement of peak oxygen consumption, has been used to identify potential candidates for cardiac

transplantation, to determine disability, and to assist in the formulation of an exercise prescription, but its role in the general management of patients with HF has not been defined.

## 2. Assessment of Volume Status

It is critically important for physicians to evaluate the fluid or volume status of patients with HF during the initial visit and during each subsequent follow-up examination. This assessment plays a pivotal role in determining the need for diuretic therapy and in detecting sodium excesses or deficiencies that may limit the efficacy and decrease the tolerability of drugs used to treat HF. The physical examination is the primary step in evaluating the presence and severity of fluid retention in patients with HF. At each visit, physicians should record the patient's body weight and determine the degree of jugular venous distension and its response to abdominal pressure, the presence and severity of organ congestion (pulmonary rales and hepatomegaly), and the magnitude of peripheral edema in the legs, abdomen, presacral area, or scrotum.

The most reliable physical sign of volume overload is jugular venous distension (23-25). Right-sided pressures are elevated in nearly 80% of patients who have chronically elevated left-sided pressures due to systolic dysfunction (26). Most patients with peripheral edema should also be considered to have volume overload, although the possibility of noncardiac causes for edema may limit the utility of this sign in some patients. In contrast, most patients with chronic HF do not have pulmonary rales, even patients with end-stage disease who have markedly elevated left-sided filling pressures. The presence of rales generally reflects the rapidity of onset of HF rather than the degree of volume overload; hence, the finding of clear lung fields on physical examination in a patient with chronic HF should not suggest that fluid retention has been adequately treated. Of available measures, short-term *changes* in fluid status in the individual patient are most reliably gauged by measuring short-term *changes* in body weight. However, changes in body weight may be less reliable during long periods of follow-up, because many patients lose skeletal muscle mass and body fat as the disease advances, a syndrome known as cardiac cachexia.

The majority of patients with clinical evidence of volume overload do not exhibit hypoperfusion, even though cardiac performance may be severely depressed. Clinical signs of hypoperfusion become most apparent when cardiac output declines markedly and/or abruptly. Clues that suggest the presence of such a marked reduction in cardiac output include narrow pulse pressure, cool extremities, altered mentation, Cheynes-Stokes respiration, resting tachycardia, and a disproportionate elevation of blood urea nitrogen relative to serum creatinine. Renal dysfunction in HF is poorly understood and appears to be mediated by interactions between heart and kidney beyond those due primarily to depressed cardiac output (27).

## 3. Laboratory Assessment

Serum electrolytes and renal function should be monitored routinely in patients with HF. Of particular importance is the serial measurement of serum potassium concentration, because hypokalemia is a common adverse effect of treatment with diuretics and may increase the risk of digitalis toxicity, whereas hyperkalemia may complicate therapy with angiotensin converting enzyme (ACE) inhibitors and spironolactone. Worsening renal function may require adjustment of the doses of digoxin or diuretics.

Serial chest radiographs are not recommended in the management of chronic HF. Although the cardiothoracic ratio is commonly believed to reflect the cardiac dilatation that is characteristic of HF, enlargement of the cardiac silhouette primarily reflects changes in right ventricular volume rather than left ventricular function, because the right ventricle forms most of the border of dilated hearts on radiographs. Similarly, changes in the radiographic assessment of pulmonary vascular congestion are too insensitive to detect any but the most extreme changes in fluid status.

Once the patient is determined to have systolic dysfunction, there may be little to be learned from confirming its presence by noninvasive imaging at regular intervals. Although changes in ejection fraction or in chamber dimensions may have prognostic significance, it is not clear how detection of such changes should affect management, because treatment strategies should not necessarily be withdrawn or intensified if the ejection fraction increases or decreases. Repeat assessment of ejection fraction would appear to be justified primarily if the patient has had an important change in clinical status or has experienced or recovered from an event or received treatment that might have had a significant effect on cardiac function. The routine assessment of ejection fraction at regular intervals is not recommended.

Finally, the role of periodic invasive or noninvasive hemodynamic measurements in the management of HF remains uncertain. Most drugs used for the treatment of HF are prescribed on the basis of their ability to improve symptoms or survival rather than on their effect on hemodynamic variables, and the initial and target doses of these drugs are selected on the basis of experience in controlled trials and not based on the changes they may produce in cardiac output or pulmonary wedge pressure. Nevertheless, invasive hemodynamic measurements may assist in the determination of volume status and in distinguishing HF from other disorders such as pulmonary diseases and sepsis, that may cause circulatory instability. Measurements of cardiac output and pulmonary wedge pressure through a pulmonary artery catheter have also been used in patients with end-stage HF to assess pulmonary vascular resistance, a determinant of eligibility for heart transplantation. Although hemodynamic measurements can also be performed by noninvasive methods such as transthoracic bioimpedance, routine use of this technology cannot be recommended at the present time because the accuracy of bioelectrical parameters has not been defined in patients with chronic HF and it has not been shown to be

more valuable than routine tests, including the physical examination. Moreover, it is not clear whether serial noninvasive hemodynamic measurements can be used to gauge the efficacy of treatment or to identify patients most likely to deteriorate symptomatically during long-term follow-up.

#### 4. Assessment of Prognosis

Although both physicians and patients may be interested in defining the prognosis of an individual patient with HF, the likelihood of survival can be determined reliably only in populations and not in individuals. Patients may describe a need to know their prognosis in order to make plans, but the wide range of uncertainty rarely facilitates planning. Once HF is advanced, physicians may wish to estimate survival to guide the timing of transplantation or other treatments that are reserved for patients with very severe disease. For patients with end-stage HF, an estimated survival less than 6 months increases the options for hospice care, although such predictions are inherently unreliable.

For most patients, measurements of clinical status and functional capacity have generally provided the most useful prognostic information. In patients with no or mild symptoms of HF, estimates of survival can be further refined by the measurement of left ventricular ejection fraction, but the utility of this variable diminishes once its value declines to less than 25%. As the disease advances, measurements of serum sodium concentration and renal function become increasingly important in defining prognosis. Although elevated circulating levels of neurohormonal factors have also been associated with high mortality rates, the routine assessment of norepinephrine or endothelin cannot be recommended because the amount of incremental information provided by these tests has not been shown to add significantly to clinical assessment. Similarly, routine use of Holter monitoring or signal-averaged electrocardiography has not been shown to provide incremental value either in assessing prognosis or in guiding treatment. As noted elsewhere in these guidelines, the role of measurement of BNP is currently being investigated.

#### 5. Brain Natriuretic Peptide

Plasma BNP is a 32-amino acid polypeptide that contains a 17-amino acid ring structure common to all natriuretic peptides. The cardiac ventricles are the major source of plasma BNP. This circulating peptide has recently emerged as a potentially useful marker that may aid in the diagnosis of congestive HF (28). In general, plasma BNP levels correlate positively with the degree of left ventricular dysfunction (28), but they are sensitive to other biological factors such as age, sex, and diastolic dysfunction. A plasma BNP level greater than 100 pg per mL supports a diagnosis of abnormal ventricular function or symptomatic HF (28). Clinical experience with this diagnostic marker is very limited, but it may have utility in the urgent-care setting, where it has been used to differentiate dyspnea due to HF from pulmonary disease with acceptable sensitivity and specificity (13). It may also

be useful in managing patients with HF (29;30), but more research will be necessary to determine its role in both diagnosis and management.

#### Recommendations for the Evaluation of Patients With HF

##### Class I

1. **Thorough history and physical examination to identify cardiac and noncardiac disorders that might lead to the development of HF or accelerate the progression of HF. (Level of Evidence: C)**
2. **Initial and ongoing assessment of a patient's ability to perform routine and desired activities of daily living. (Level of Evidence: C)**
3. **Initial and ongoing assessment of volume status. (Level of Evidence: C)**
4. **Initial measurement of complete blood count, urinalysis, serum electrolytes (including calcium and magnesium), blood urea nitrogen, serum creatinine, blood glucose, liver function tests, and thyroid-stimulating hormone. (Level of Evidence: C)**
5. **Serial monitoring of serum electrolytes and renal function. (Level of Evidence: C)**
6. **Initial 12-lead electrocardiogram and chest radiograph. (Level of Evidence: C)**
7. **Initial 2-dimensional echocardiography with Doppler or radionuclide ventriculography to assess left ventricular systolic function. (Level of Evidence: C)**
8. **Cardiac catheterization with coronary arteriography in patients with angina who are candidates for revascularization. (Level of Evidence: B)**

##### Class IIa

1. **Cardiac catheterization with coronary arteriography in patients with chest pain who have not had evaluation of their coronary anatomy and who have no contraindications to coronary revascularization. (Level of Evidence: C)**
2. **Cardiac catheterization with coronary arteriography in patients with known or suspected coronary artery disease but without angina who are candidates for revascularization. (Level of Evidence: C)**
3. **Noninvasive imaging to detect ischemia and viability in patients with known coronary artery disease and no angina who are being considered for revascularization. (Level of Evidence: C)**
4. **Maximal exercise testing with measurement of respiratory gas exchange and/or blood oxygen saturation to help determine whether HF is the cause of exercise limitation when the contribution of HF is uncertain. (Level of Evidence: C)**
5. **Maximal exercise testing with measurement of respiratory gas exchange to identify high-risk patients who are candidates for cardiac transplantation or other advanced treatments. (Level of Evidence: B)**

6. **Echocardiography in asymptomatic first-degree relatives of patients with idiopathic dilated cardiomyopathy. (Level of Evidence: C)**
7. **Repeat measurement of ejection fraction in patients who have had a change in clinical status or who have experienced or recovered from a clinical event or received treatment that might have had a significant effect on cardiac function. (Level of Evidence: C)**
8. **Screening for hemochromatosis. (Level of Evidence: C)**
9. **Measurement of serum antinuclear antibody, rheumatoid factor, urinary vanillylmandelic acid, and metanephrines in selected patients. (Level of Evidence: C)**

#### Class IIb

1. **Noninvasive imaging to define the likelihood of coronary artery disease in patients with left ventricular dysfunction. (Level of Evidence: C)**
2. **Maximal exercise testing with measurement of respiratory gas exchange to facilitate prescription of an appropriate exercise program. (Level of Evidence: C)**
3. **Endomyocardial biopsy in patients in whom an inflammatory or infiltrative disorder of the heart is suspected. (Level of Evidence: C)**
4. **Assessment of HIV status. (Level of Evidence: C)**

#### Class III

1. **Endomyocardial biopsy in the routine evaluation of patients with HF. (Level of Evidence: C)**
2. **Routine Holter monitoring or signal-averaged electrocardiography. (Level of Evidence: C)**
3. **Repeat coronary arteriography or noninvasive testing for ischemia in patients for whom coronary artery disease has previously been excluded as the cause of left ventricular dysfunction. (Level of Evidence: C)**
4. **Routine measurement of circulating levels of norepinephrine or endothelin. (Level of Evidence: C)**

## IV. THERAPY

### *A. Patients at High Risk for Developing Left Ventricular Dysfunction (Stage A)*

Many conditions or behaviors that are associated with an increased risk of HF can be identified *before* patients show any evidence of structural heart disease. Because early modification of these factors can often reduce the risk of HF, working with patients with these risk factors provides the earliest opportunity to reduce the impact of HF on public and individual health.

#### 1. Control of Risk

##### *a. Treatment of Hypertension*

Elevated levels of either systolic or diastolic blood pressure are a major risk factor for the development of HF (31;32), and long-term treatment of both systolic and diastolic hyper-

tension has been shown to reduce the risk of HF (33;34). Physicians should lower both systolic and diastolic blood pressure in accordance with the recommendations provided in published guidelines (35); target levels of blood pressure are lower in patients with associated major cardiovascular risk factors (e.g., diabetes) (36;37). An appropriate antihypertensive regimen frequently consists of several drugs used in combination. When such a regimen is devised, drugs that are useful for the treatment of both hypertension and HF are preferred (e.g., diuretics, ACE inhibitors, and beta-blockers).

##### *b. Treatment of Diabetes*

The presence of diabetes markedly increases the likelihood of HF in patients without structural heart disease (38) and adversely affects the outcomes of patients with established HF (39;40). Physicians should make every effort to control hyperglycemia, although such control has not yet been shown to reduce the subsequent risk of HF. In addition, ACE inhibitors can prevent the development of end-organ disease and the occurrence of clinical events in diabetic patients even in those who do not have hypertension (41;42). Long-term treatment with several ACE inhibitors has been shown to decrease the risk of renal disease in diabetic patients (43;44), and prolonged therapy with the ACE inhibitor ramipril has been shown to lower the likelihood of cardiovascular death, myocardial infarction, and HF (41).

##### *c. Management of Atherosclerotic Disease*

Patients with known atherosclerotic disease (e.g., of the coronary, cerebral, or peripheral blood vessels) are likely to develop HF, and physicians should seek to control vascular risk factors in such patients. Treatment of hyperlipidemia (in accordance with published guidelines) has been shown to reduce the likelihood of death and of HF in patients with a history of a myocardial infarction (45). In one large-scale trial, long-term treatment with an ACE inhibitor decreased the risk of cardiovascular death, myocardial infarction, and HF in patients with established vascular disease, even when treatment was started before the development of left ventricular systolic dysfunction (41).

##### *d. Control of Conditions That May Cause Cardiac Injury*

Many therapeutic and recreational agents can exert important cardiotoxic effects, and patients should be strongly advised about the hazards of smoking, as well as the use of alcohol, cocaine, and other illicit drugs. Several interventions used in the treatment of cancer can injure the heart and lead to the development of HF, even in patients with no other cardiovascular risk factors. Such treatments include ionizing radiation that involves the mediastinum (46) and chemotherapeutic agents such as anthracyclines or trastuzumab (47,48). Patients who take trastuzumab in combination with anthracyclines are at particular risk of HF. Heart failure may occur

years after initial exposure to anthracyclines or mediastinal radiotherapy.

Physicians should treat other diseases that may adversely affect the heart, especially thyroid disorders. In addition, because prolonged tachycardia may lead to a cardiomyopathy in otherwise normal individuals (49;50), every effort should be made to suppress the occurrence of or control the ventricular response to supraventricular tachyarrhythmias (see Section V).

#### *e. Other Measures*

There is no evidence that control of dietary sodium or participation in regular exercise can prevent the development of HF in normal individuals or in patients at risk, although these efforts may have other health benefits and may enhance a general sense of well-being. There is also no evidence that routine use of nutritional supplements can prevent dysfunction of or injury to the heart.

## **2. Early Detection of Ventricular Dysfunction**

It is not clear whether patients at high risk should be evaluated periodically for the occurrence of ventricular dysfunction in the absence of symptoms or a history of cardiac injury. Noninvasive evaluation of the large numbers of patients at risk would be likely to detect very few patients with systolic dysfunction, and the benefits of early detection of left ventricular dysfunction through such screening programs have not been established. Nevertheless, it appears reasonable to perform echocardiographic evaluation in selected patients without apparent structural heart disease who are at very high risk of a cardiomyopathy (e.g., those with a strong family history of cardiomyopathy or those receiving cardiotoxic interventions) (51;52). Routine periodic assessment of left ventricular function in other patients is not recommended.

### **Recommendations for Patients at High Risk of Developing HF (Stage A)**

#### **Class I**

- 1. Control of systolic and diastolic hypertension in accordance with recommended guidelines. (Level of Evidence: A)**
- 2. Treatment of lipid disorders, in accordance with recommended guidelines. (Level of Evidence: B)**
- 3. Avoidance of patient behaviors that may increase the risk of HF (e.g., smoking, alcohol consumption, and illicit drug use). (Level of Evidence: C)**
- 4. ACE inhibition in patients with a history of atherosclerotic vascular disease, diabetes mellitus, or hypertension and associated cardiovascular risk factors. (Level of Evidence: B)**

- 5. Control of ventricular rate in patients with supraventricular tachyarrhythmias. (Level of Evidence: B)**
- 6. Treatment of thyroid disorders. (Level of Evidence: C)**
- 7. Periodic evaluation for signs and symptoms of HF. (Level of Evidence: C)**

#### **Class IIa**

**Noninvasive evaluation of left ventricular function in patients with a strong family history of cardiomyopathy or in those receiving cardiotoxic interventions. (Level of Evidence: C)**

#### **Class III**

- 1. Exercise to prevent the development of HF. (Level of Evidence: C)**
- 2. Reduction of dietary salt beyond that which is prudent for healthy individuals in patients without hypertension or fluid retention. (Level of Evidence: C)**
- 3. Routine testing to detect left ventricular dysfunction in patients without signs or symptoms of HF or evidence of structural heart disease. (Level of Evidence: C)**
- 4. Routine use of nutritional supplements to prevent the development of structural heart disease. (Level of Evidence: C).**

### ***B. Patients With Left Ventricular Dysfunction Who Have Not Developed Symptoms (Stage B)***

Patients without symptoms but who have had a myocardial infarction or have evidence of left ventricular dysfunction are at considerable risk of developing HF (45;53). In such patients, HF can be prevented by reducing the risk of additional injury and by retarding the evolution and progression of left ventricular dysfunction. Appropriate measures include those listed as class I recommendations for patients in Stage A (also see Section V).

However, as is the case with patients who have no structural heart disease, there is no evidence that control of dietary sodium, participation in regular exercise, or use of nutritional supplements can prevent the development of HF in patients with a recent or remote myocardial infarction with or without left ventricular systolic dysfunction.

#### **1. Prevention of Cardiovascular Events**

##### *a. Patients With an Acute Myocardial Infarction*

In patients who are experiencing an acute myocardial infarction, the infusion of a thrombolytic agent or the use of percutaneous coronary intervention can decrease the risk of developing HF (54), and these interventions can reduce the risk of death, especially in patients with a prior myocardial injury (55;56). Patients with an acute infarction also benefit from the administration of an ACE inhibitor or a beta-blocker (or a combination of both drugs), which can decrease the risk of reinfarction or death when initiated soon after the ischemic event, especially in patients whose course is com-

plicated by HF (57-62). Combined neurohormonal blockade (ACE inhibitor and a beta-blocker) may produce complementary benefits (63).

### *b. Patients With a History of Myocardial Infarction But Preserved Left Ventricular Function*

Both hypertension and hyperlipidemia should be treated vigorously in patients with a history of myocardial infarction, because the benefits of treating these coronary risk factors are particularly marked in patients with a prior ischemic event (33;34;45). Patients with a recent myocardial infarction should also receive treatment with ACE inhibitors and beta-blockers (57;58;61-63), which have been shown to reduce the risk of death when initiated days or weeks after an ischemic cardiac event. Evidence from a large-scale study indicates that prolonged therapy with an ACE inhibitor can also reduce the risk of a major cardiovascular event, even when treatment is initiated months or years after myocardial infarction (41).

### *c. Patients With Chronic Left Ventricular Systolic Dysfunction But No Symptoms*

Long-term treatment with an ACE inhibitor has been shown to delay the onset of symptoms and decrease the combined risk of death and hospitalization for HF in asymptomatic patients with left ventricular systolic dysfunction, whether due to a remote ischemic injury or to a nonischemic cardiomyopathy (53). Furthermore, although controlled clinical trials are lacking, the use of beta-blockers in patients with a low ejection fraction and no symptoms (especially those with coronary artery disease) is also warranted (60;63).

In contrast, there are no data to recommend the use of digoxin in patients with asymptomatic LV dysfunction. Because the only reason to treat such patients is to prevent the progression of HF, and because digoxin has minimal effect on disease progression in symptomatic patients (64), it is unlikely that the drug would be beneficial in those with no symptoms.

Physicians should pay particular attention to patients whose cardiomyopathy is associated with a rapid arrhythmia of supraventricular origin (e.g., atrial flutter or atrial fibrillation). Although physicians frequently consider such tachycardias to be the result of an impairment of ventricular function, these rhythm disorders may lead to or exacerbate the development of a cardiomyopathy (49;50). Therefore, in patients with a depressed left ventricular ejection fraction, every effort should be made to control the ventricular response to these tachyarrhythmias or to restore sinus rhythm (see Section V).

### *d. Patients With Severe Valvular Disease But No Symptoms*

Patients with severe aortic or mitral valve stenosis or regurgitation should be considered for valve replacement surgery, even when ventricular function is impaired (65-67). Those

with severe aortic regurgitation who are deemed poor candidates for surgery may be considered for long-term treatment with a systemic vasodilator drug. Several studies (68;69) have suggested that prolonged therapy with hydralazine and nifedipine in patients with severe aortic regurgitation and preserved left ventricular function might act to minimize structural changes in the ventricle and thereby possibly delay the need for surgical intervention. However, these drugs are often poorly tolerated in this setting, and no trial has shown that these vasodilators can reduce the risk of HF or death [see ACC/AHA Guidelines for the Management of Patients with Valvular Heart Disease (7)]. There are no long-term studies of vasodilator therapy in patients with severe asymptomatic mitral regurgitation.

## 2. Early Detection of HF

The symptoms and signs of HF are often difficult to identify, because they are frequently confused with other disorders or are attributed to aging, obesity, or lack of conditioning. Limitations of exercise tolerance can occur so gradually that patients may adapt their lifestyles (consciously or subconsciously) to minimize symptoms and thus fail to report them to physicians. Hence, patients at risk should be advised to inform their health care providers about limitations of exercise tolerance or unexplained fatigue, and physicians should intensify their vigilance for the signs and symptoms of HF in such individuals.

### Recommendations for Patients With Asymptomatic Left Ventricular Systolic Dysfunction (Stage B)

#### Class I

1. **ACE inhibition in patients with a recent or remote history of myocardial infarction regardless of ejection fraction. (Level of Evidence: A)**
2. **ACE inhibition in patients with a reduced ejection fraction, whether or not they have experienced a myocardial infarction. (Level of Evidence: B)**
3. **Beta-blockade in patients with a recent myocardial infarction regardless of ejection fraction. (Level of Evidence: A)**
4. **Beta-blockade in patients with a reduced ejection fraction, whether or not they have experienced a myocardial infarction. (Level of Evidence: B)**
5. **Valve replacement or repair for patients with hemodynamically significant valvular stenosis or regurgitation. (Level of Evidence: B)**
6. **Regular evaluation for signs and symptoms of HF. (Level of Evidence: C)**
7. **Measures listed as Class I recommendations for patients in Stage A. (Levels of Evidence: A, B, and C as appropriate).**

#### Class IIb

1. **Long-term treatment with systemic vasodilators in patients with severe aortic regurgitation. (Level of Evidence: B)**

### Class III

1. **Treatment with digoxin in patients with left ventricular dysfunction who are in sinus rhythm. (Level of Evidence: C)**
2. **Reduction of dietary salt beyond that which is prudent for healthy individuals in patients without hypertension or fluid retention. (Level of Evidence: C)**
3. **Exercise to prevent the development of HF. (Level of Evidence: C)**
4. **Routine use of nutritional supplements to treat structural heart disease or prevent the development of symptoms of HF. (Level of Evidence: C)**

### C. Patients With Left Ventricular Dysfunction With Current or Prior Symptoms (Stage C)

#### 1. General Measures

Measures listed as class I recommendations for patients in stages A or B are also appropriate for patients with current or prior symptoms of HF (also see Section V). In addition, moderate sodium restriction, along with daily measurement of weight, is indicated to permit effective use of lower and safer doses of diuretic drugs, even if overt sodium retention can be controlled by the use of diuretics. Immunization with influenza and pneumococcal vaccines may reduce the risk of a respiratory infection. Although most patients should not participate in heavy labor or exhaustive sports, physical activity should be encouraged (except during periods of acute decompensation or in patients with suspected myocarditis), because restriction of activity promotes physical deconditioning, which may adversely affect clinical status and contribute to the exercise intolerance of patients with HF (70-73).

Three classes of drugs can exacerbate the syndrome of HF and should be avoided in most patients:

1. Antiarrhythmic agents (74) can exert important cardiodepressant and proarrhythmic effects. Of available agents, only amiodarone has been shown not to adversely affect survival.
2. Calcium channel blockers (75) can lead to worsening HF and have been associated with an increased risk of cardiovascular events. Of available agents, only amlodipine has been shown not to adversely affect survival.
3. Nonsteroidal anti-inflammatory drugs (76) can cause sodium retention and peripheral vasoconstriction and can attenuate the efficacy, and enhance the toxicity, of diuretics and ACE inhibitors (77-79).

Patients with HF should be monitored closely for changes in serum potassium, and every effort should be made to prevent the occurrence of either hypokalemia or hyperkalemia, both of which may adversely affect cardiac excitability and conduction and may lead to sudden death (80). Activation of both the sympathetic nervous system and renin-angiotensin systems can lead to hypokalemia (81;82), and most drugs used for the treatment of HF can alter serum potassium (83). Even modest decreases in serum potassium can increase the

risks of using digitalis and antiarrhythmic drugs (80;84), and even modest increases in serum potassium may prevent the utilization of treatments known to prolong life (85). Hence, many experts believe that serum potassium concentrations in the range of 3.5 to 3.8 mmol per L or 5.2 to 5.5 mmol per L should be avoided in patients with HF, even though such measurements may be in the range of normal values for many laboratories. In some patients, correction of potassium deficits may require supplementation of magnesium as well as potassium (86). In others (particularly those taking ACE inhibitors alone or in combination with spironolactone), the routine prescription of potassium salts may be unnecessary and potentially deleterious.

Of the general measures that should be used in patients with HF, possibly the most effective yet least utilized is close attention and follow-up. Noncompliance with diet and medications can rapidly and profoundly affect the clinical status of patients, and increases in body weight and minor changes in symptoms commonly precede by several days the occurrence of major clinical episodes that require emergency care or hospitalization. Patient education and close supervision, which includes surveillance by the patient and his or her family, can reduce the likelihood of noncompliance and lead to the detection of changes in body weight or clinical status early enough to allow the patient or a health care provider an opportunity to institute treatments that can prevent clinical deterioration. Supervision need not be performed by a physician and may ideally be accomplished by a nurse or physician assistant with special training in the care of patients with HF. Such an approach has been reported to have significant clinical benefits (87-90).

#### 2. Drugs Recommended for Routine Use

Most patients with HF should be routinely managed with a combination of 4 types of drugs: a diuretic, an ACE inhibitor, a beta-adrenergic blocker, and (usually) digitalis (91) (Table 2). The value of these drugs has been established by the results of numerous large-scale clinical trials, and the evidence supporting a central role for their use is compelling and persuasive. Patients with evidence of fluid retention should take a diuretic until a euvolemic state is achieved, and diuretic therapy should be continued to prevent the recurrence of fluid retention. Even if the patient has responded favorably to the diuretic, treatment with both an ACE inhibitor and a beta-blocker should be initiated and maintained in patients who can tolerate them, because they have been shown to favorably influence the long-term prognosis of HF. Therapy with digoxin may be initiated at any time to reduce symptoms and enhance exercise tolerance.

##### a. Diuretics

Diuretics interfere with the sodium retention of HF by inhibiting the reabsorption of sodium or chloride at specific sites in the renal tubules. Bumetanide, furosemide, and torsemide act at the loop of Henle (thus, they are called loop diuretics), whereas thiazides, metolazone, and potassium-

**Table 2.** Drugs Commonly Used for Treatment of Chronic Heart Failure

Drug	Initial Dose	Maximum Dose
<b>Loop diuretics*</b>		
Bumetanide	0.5 to 1.0 mg once or twice daily	Titrate to achieve dry weight (up to 10 mg daily)
Furosemide	20 to 40 mg once or twice daily	Titrate to achieve dry weight (up to 400 mg daily)
Torsemide	10 to 20 mg once or twice daily	Titrate to achieve dry weight (up to 200 mg daily)
<b>ACE inhibitors</b>		
Captopril	6.25 mg 3 times daily	50 mg 3 times daily
Enalapril	2.5 mg twice daily	10 to 20 mg twice daily
Fosinopril	5 to 10 mg once daily	40 mg once daily
Lisinopril	2.5 to 5.0 mg once daily	20 to 40 mg once daily
Quinapril	10 mg twice daily	40 mg twice daily
Ramipril	1.25 to 2.5 mg once daily	10 mg once daily
<b>Beta-receptor blockers</b>		
Bisoprolol	1.25 mg once daily	10 mg once daily
Carvedilol	3.125 mg twice daily	25 mg twice daily; 50 mg twice daily for patients more than 85 kg
Metoprolol tartrate	6.25 mg twice daily	75 mg twice daily
Metoprolol succinate extended release+	12.5 to 25 mg daily	200 mg once daily
<b>Digitalis glycosides</b>		
Digoxin	0.125 to 0.25 mg once daily	0.125 to 0.25 mg once daily

ACE indicates angiotensin converting enzyme.

\*Thiazide diuretics are not listed in this table but may be appropriate for patients with mild heart failure or associated hypertension or as a second diuretic in patients refractory to loop diuretics alone.

+Referred to in some publications as metoprolol CR/XL.

sparing agents (e.g., spironolactone) act in the distal portion of the tubule (92;93). These 2 classes of diuretics differ in their pharmacologic actions. The loop diuretics increase sodium excretion up to 20% to 25% of the filtered load of sodium, enhance free water clearance, and maintain their efficacy unless renal function is severely impaired. In contrast, the thiazide diuretics increase the fractional excretion of sodium to only 5% to 10% of the filtered load, tend to decrease free water clearance, and lose their effectiveness in patients with moderately impaired renal function (creatinine clearance less than 30 ml per min). Consequently, the loop diuretics have emerged as the preferred diuretic agents for use in most patients with HF.

**EFFECT OF DIURETICS IN THE MANAGEMENT OF HF.** Controlled trials have demonstrated the ability of diuretic drugs to increase urinary sodium excretion and decrease physical signs of fluid retention in patients with HF (94;95). In these short-term studies, diuretic therapy has led to a reduction in jugular venous pressures, pulmonary congestion, peripheral edema, and body weight, all of which was observed within days of initiation of therapy. In intermediate-term studies, diuretics have been shown to improve cardiac function, symptoms, and exercise tolerance in patients with HF (96-98). There have been no long-term studies of diuretic therapy in HF, and thus, their effects on morbidity and mortality are not known.

When using diuretics in patients with HF, physicians should keep several points in mind:

1. Diuretics produce symptomatic benefits more rapidly than any other drug for HF. They can relieve pulmonary and

peripheral edema within hours or days, whereas the clinical effects of digitalis, ACE inhibitors, or beta-blockers may require weeks or months to become apparent (99;100).

2. Diuretics are the only drugs used for the treatment of HF that can adequately control the fluid retention of HF. Although both digitalis and low doses of ACE inhibitors can enhance urinary sodium excretion (101;102), few patients with HF can maintain sodium balance without the use of diuretic drugs. Attempts to substitute ACE inhibitors for diuretics can lead to pulmonary and peripheral congestion (98).

3. Diuretics should not be used alone in the treatment of HF. Even when diuretics are successful in controlling symptoms and fluid retention, diuretics alone are unable to maintain the clinical stability of patients with HF for long periods of time (98). The risk of clinical decompensation can be reduced, however, when diuretics are combined with digoxin, an ACE inhibitor, and a beta-blocker (103).

4. Appropriate use of diuretics is a key element in the success of other drugs used for the treatment of HF. The use of inappropriately low doses of diuretics will cause fluid retention, which can diminish the response to ACE inhibitors and increase the risk of treatment with beta-blockers (104). Conversely, the use of inappropriately high doses of diuretics will lead to volume contraction, which can increase the risk of hypotension with ACE inhibitors and vasodilators (105;106) and the risk of renal insufficiency with ACE inhibitors and angiotensin II receptor antagonists (107). Optimal use of diuretics is the cornerstone of any successful approach to the treatment of HF.



**PRACTICAL USE OF DIURETIC THERAPY.** *Selection of patients.* Diuretics should be prescribed to all patients who have evidence of, and to most patients with a prior history of, fluid retention. Diuretics should generally be combined with an ACE inhibitor and a beta-blocker (and usually digoxin). Few patients with HF will be able to maintain dry weight without the use of diuretics.

*Initiation and maintenance.* The most commonly used loop diuretic for the treatment of HF is furosemide, but some patients respond favorably to newer agents in this category (e.g., torsemide) because of their superior absorption (108). One study has suggested that torsemide may reduce the risk of worsening HF more effectively than furosemide (109), but this issue remains controversial.

In outpatients with HF, therapy is commonly initiated with low doses of a diuretic, and the dose is increased until urine output increases and weight decreases, generally by 0.5 to 1.0 kg daily. Further increases in the dose or frequency of diuretic administration may be required to maintain an active diuresis and sustain the loss of weight. The ultimate goal of treatment is to eliminate physical signs of fluid retention, either by restoring jugular venous pressures toward normal or by eliminating the presence of edema, or both. Diuretics are generally combined with moderate dietary sodium restriction (less than 3 g daily).

If electrolyte imbalances are seen, these should be treated aggressively and the diuresis continued. If hypotension or azotemia is observed before the goals of treatment are achieved, the physician may elect to slow the rapidity of diuresis, but diuresis should nevertheless be maintained until fluid retention is eliminated, even if this strategy results in mild or moderate decreases in blood pressure or renal function, as long as the patient remains asymptomatic. Excessive concern about hypotension and azotemia can lead to the underutilization of diuretics and a state of refractory edema. Persistent volume overload not only contributes to the persistence of symptoms but may also limit the efficacy and compromise the safety of other drugs used for the treatment of HF (104).

Once fluid retention has resolved, treatment with the diuretic should be maintained to prevent the recurrence of volume overload. Patients are commonly prescribed a fixed dose of diuretic, but the dose of these drugs should be adjusted periodically. In many cases, this adjustment can be accomplished by having the patient record his or her weight each day and allowing the patient to make changes in dose if the weight increases or decreases beyond a specified range.

The response to a diuretic is dependent on the concentration of the drug and the time course of its entry into the urine (92;93). Patients with mild HF respond favorably to low doses because they absorb diuretics rapidly from the bowel and deliver these drugs rapidly to the renal tubules. However, as HF advances, the absorption of the drug may be delayed by bowel edema or intestinal hypoperfusion, and the delivery of the drug may be impaired by a decline in renal perfusion and function (110-112). Consequently, the clinical progres-

sion of HF is characterized by the need for increasing doses of diuretics.

Patients may become unresponsive to high doses of diuretic drugs if they consume large amounts of dietary sodium, are taking agents that can block the effects of diuretics (e.g., nonsteroidal anti-inflammatory drugs, including cyclooxygenase-2 inhibitors) (77;78;113) or have a significant impairment of renal function or perfusion (108). Diuretic resistance can generally be overcome by the intravenous administration of diuretics (including the use of continuous infusions) (114), the use of 2 or more diuretics in combination (e.g., furosemide and metolazone) (115-118), or the use of diuretics together with drugs that increase renal blood flow (e.g., positive inotropic agents) (118).

*Risks of treatment.* The principal adverse effects of diuretics include electrolyte depletion as well as hypotension and azotemia. Diuretics may also cause rashes and hearing difficulties, but these are generally idiosyncratic or are seen with the use of very large doses, respectively.

Diuretics can cause the depletion of important cations (potassium and magnesium), which can predispose patients to serious cardiac arrhythmias, particularly in the presence of digitalis therapy (119). The risk of electrolyte depletion is markedly enhanced when 2 diuretics are used in combination. The loss of electrolytes is related to enhanced delivery of sodium to distal sites in the renal tubules and the exchange of sodium for other cations, a process that is potentiated by activation of the renin-angiotensin-aldosterone system (93). Potassium deficits can be corrected by the short-term use of potassium supplements, or if severe, by the addition of magnesium supplements (120). Concomitant administration of ACE inhibitors alone or in combination with potassium-retaining agents (such as spironolactone) can prevent electrolyte depletion in most patients with HF who are taking a loop diuretic. When these drugs are prescribed, long-term oral potassium supplementation is frequently not needed and may be deleterious.

Excessive use of diuretics can decrease blood pressure and impair renal function and exercise tolerance (105-107;121), but hypotension and azotemia may also occur as a result of worsening HF, which may be exacerbated by attempts to reduce the dose of diuretics. If there are no signs of fluid retention, hypotension and azotemia are likely to be related to volume depletion and may resolve after a reduction in diuretic dose. If there are signs of fluid retention, hypotension and azotemia are likely to reflect worsening HF and a decline in effective peripheral perfusion. Such patients should be managed by maintaining the dose of diuretic and improving end-organ perfusion (118).

### *b. ACE Inhibitors*

Angiotensin converting-enzyme inhibitors interfere with the renin-angiotensin system by inhibiting the enzyme responsible for the conversion of angiotensin I to angiotensin II, but it is not clear whether the effects of ACE inhibitors can be

explained solely by the suppression of angiotensin II. ACE inhibition not only interferes with the renin-angiotensin system but also enhances the action of kinins and augments kinin-mediated prostaglandin (122-124), and kinin potentiation may be as important as angiotensin suppression in mediating the effects of ACE inhibitors. In experimental models of HF, ACE inhibitors modify cardiac remodeling more favorably than angiotensin II receptor antagonists (125-128), and this advantage of ACE inhibitors is abolished by the co-administration of kinin (125;127). In the clinical setting, ACE inhibitors produce long-term benefits even though circulating levels of angiotensin II are not suppressed during prolonged treatment (129), and these benefits may be attenuated by the co-administration of aspirin (130-132), which can block kinin-mediated prostaglandin synthesis.

**EFFECT OF ACE INHIBITORS IN THE MANAGEMENT OF HF.** ACE inhibitors have been evaluated in more than 7000 patients with HF who participated in more than 30 placebo-controlled clinical trials (133). All of these trials enrolled patients with systolic dysfunction (ejection fraction less than 0.35 to 0.40) who were treated with diuretics, with or without digitalis. These trials recruited many types of patients, including women and the elderly, as well as patients with a wide range of causes and severity of left ventricular dysfunction. However, patients with preserved systolic function, low blood pressure (less than 90 mm Hg systolic), or impaired renal function (serum creatinine greater than 2.5 mg per mL) were not recruited or represented a small proportion of patients who participated in these studies.

Analysis of this collective experience indicates that ACE inhibitors can alleviate symptoms, improve clinical status, and enhance the overall sense of well-being of patients with HF (134-142). In addition, ACE inhibitors can reduce the risk of death as well as the combined risk of death or hospitalization (143-145). These benefits of ACE inhibition were seen in patients with mild, moderate, or severe symptoms and in patients with or without coronary artery disease.

**PRACTICAL USE OF ACE INHIBITORS.** *Selection of patients.* ACE inhibitors should be prescribed to all patients with HF due to left ventricular systolic dysfunction unless they have a contraindication to their use or have been shown to be unable to tolerate treatment with these drugs. Because of their favorable effects on survival, treatment with an ACE inhibitor should not be delayed until the patient is found to be resistant to treatment with other drugs.

In general, ACE inhibitors are used together with a beta-blocker (and usually with digitalis). ACE inhibitors should not be prescribed without diuretics in patients with a current or recent history of fluid retention, because diuretics are needed to maintain sodium balance and prevent the development of peripheral and pulmonary edema (98). ACE inhibitors should be preferred over the use of angiotensin II receptor antagonists or direct-acting vasodilators (e.g., a combination of hydralazine and isosorbide dinitrate (144;146).

Patients should not be given an ACE inhibitor if they have experienced life-threatening adverse reactions (angioedema or anuric renal failure) during previous exposure to the drug or if they are pregnant. They should take an ACE inhibitor with caution if they have very low systemic blood pressures (systolic blood pressure less than 80 mm Hg), markedly increased serum levels of creatinine (greater than 3 mg per dL), bilateral renal artery stenosis or elevated levels of serum potassium (greater than 5.5 mmol per L). Finally, treatment with an ACE inhibitor should not be initiated in hypotensive patients who are at immediate risk of cardiogenic shock. Such patients should first receive appropriate treatment for their HF and then be re-evaluated for ACE inhibition once stability has been achieved.

*Initiation and maintenance.* Although most of the evidence supporting an effect of ACE inhibitors on the survival of patients with HF is derived from experience with enalapril, the available data suggest that there are no differences among available ACE inhibitors in their effects on symptoms or survival (133). Although some have suggested that drugs in this class may differ in their ability to inhibit tissue ACE, no trial has shown that tissue ACE-inhibiting agents are superior to other ACE inhibitors in any clinical aspect of HF. Nevertheless, in selecting among ACE inhibitors, it is recommended to give preference to ACE inhibitors that have been shown to reduce morbidity and mortality in clinical trials (captopril, enalapril, lisinopril, and ramipril), because these studies have clearly defined a dose that is effective in modifying the natural history of the disease. Such information is generally lacking for ACE inhibitors that have not been shown to be effective in large-scale studies.

Treatment with an ACE inhibitor should be initiated at very low doses, followed by gradual increments in dose if lower doses have been well tolerated. Renal function and serum potassium should be assessed within 1 to 2 weeks of initiation of therapy and periodically thereafter, especially in patients with pre-existing hypotension, hyponatremia, diabetes, or azotemia or in those taking potassium supplements. Because fluid retention can blunt the therapeutic effects and fluid depletion can potentiate the adverse effects of ACE (104;107), physicians should ensure that patients are being given appropriate doses of diuretics before and during treatment with these drugs. In general, adverse effects that subside spontaneously or after changes in background medications should not alter the schedule of dose increments, but physicians should delay any planned increments in dose if side effects persist or have not responded adequately to changes in background medication. Most patients (85% to 90%) with HF can tolerate short- and long-term therapy with these drugs (143-145).

What dose of an ACE inhibitor should physicians try to achieve in patients with HF? In controlled clinical trials that were designed to evaluate survival, the dose of the ACE inhibitor was not determined by a patient's therapeutic response but was increased until a target dose was reached (143-145). However, these drugs are commonly prescribed in

clinical practice at much lower doses that are similar to those recommended for initiation rather than maintenance of therapy. Which approach should be followed? In the controlled clinical trials of ACE inhibitors, low or intermediate doses were commonly prescribed if higher doses could not be tolerated. In controlled trials with newer agents for HF, intermediate doses rather than high doses of ACE inhibitors were generally used as background therapy. In a large, multicenter trial, high doses of an ACE inhibitor were better than low doses in reducing the risk of hospitalization, but the 2 doses had similar effects on symptoms and mortality (147). These findings suggest that physicians should attempt to prescribe doses of an ACE inhibitor that have been shown to reduce the risk of cardiovascular events in clinical trials, and if these target doses of an ACE inhibitor cannot be used or are poorly tolerated, lower doses should be used with the expectation that there are likely to be only small differences in efficacy between low and high doses.

Once the drug has been titrated to the appropriate dose, patients can generally be maintained on long-term therapy with an ACE inhibitor with little difficulty. Although symptoms may improve in some patients within the first 48 h of therapy with an ACE inhibitor, the clinical responses to these drugs are generally delayed and may require several weeks, months, or more to become apparent (99;134). Even if symptoms do not improve, long-term treatment with an ACE inhibitor should be maintained to reduce the risk of death or hospitalization. Abrupt withdrawal of treatment with an ACE inhibitor can lead to clinical deterioration and should be avoided (148) in the absence of life-threatening complications (e.g., angioedema).

Every effort should be made to minimize the occurrence of sodium retention or depletion during long-term treatment with an ACE inhibitor, because changes in salt and water balance can exaggerate or attenuate the cardiovascular and renal effects of treatment (104;107). Fluid retention can minimize the symptomatic benefits of ACE inhibition, whereas fluid loss increases the risk of hypotension and azotemia. The use of an ACE inhibitor can also minimize or eliminate the need for long-term potassium supplementation. Nonsteroidal anti-inflammatory drugs can block the favorable effects and enhance the adverse effects of ACE inhibitors in patients with HF and should be avoided (79;81).

Clinical experience in patients who are hemodynamically or clinically unstable suggests that the hypotensive effects of ACE inhibition may attenuate the natriuretic response to diuretics and antagonize the pressor response to intravenous vasoconstrictors (149;150). As a result, in such patients (particularly those who are responding poorly to diuretic drugs), it may be prudent to interrupt treatment with the ACE inhibitor temporarily until the clinical status of the patient stabilizes.

Retrospective analyses of large-scale clinical trials have suggested that aspirin might interfere with the benefits of ACE inhibition in patients with HF by inhibiting kinin-mediated prostaglandin synthesis. In short-term hemodynamic

studies, aspirin can attenuate the hemodynamic actions of ACE inhibitors in patients with HF (130), an effect not seen with nonaspirin anti-platelet agents (e.g., clopidogrel) (151). In several multicenter trials, concomitant use of aspirin was associated with a diminution of the effect of ACE inhibitors on survival and on cardiovascular morbidity (131;132). Nevertheless, many physicians believe that the data supporting the existence of an adverse interaction between aspirin and ACE inhibitors are not sufficiently compelling to justify altering the current practice of prescribing the 2 agents together. In contrast, other physicians would consider the withdrawal of aspirin (because there are no data indicating it can reduce the risk of ischemic events in patients with HF) (152;153) or the use of an alternative antiplatelet agent such as clopidogrel, which does not interact with ACE inhibitors and which may have superior effects in preventing ischemic events (151;154).

*Risks of treatment.* Most of the adverse reactions of ACE inhibitors can be attributed to the 2 principal pharmacological actions of these drugs: those related to angiotensin suppression and those related to kinin potentiation. Other types of side effects may also occur (e.g., rash and taste disturbances).

#### *Adverse Effects Related to Angiotensin Suppression*

1. Hypotension. The most common adverse effects of ACE inhibition in patients with HF are hypotension and dizziness. Blood pressure declines without symptoms in nearly every patient treated with an ACE inhibitor, so hypotension is generally a concern only if it is accompanied by postural symptoms, worsening renal function, blurred vision, or syncope. Hypotension is seen most frequently during the first few days of initiation of increments in therapy, particularly in patients with hypovolemia, a recent marked diuresis, or severe hyponatremia (serum sodium concentration less than 130 mmol per L) (155).

Should symptomatic hypotension occur with the first doses, it may not recur with repeated administration of the same doses of the drug. However, it is prudent under such circumstances to reduce the activation of and dependence on the renin-angiotensin system by reducing the dose of diuretics, liberalizing salt intake, or both, provided the patient does not have significant fluid retention. Most patients who experience early symptomatic hypotension remain excellent candidates for long-term ACE inhibition if appropriate measures are taken to minimize recurrent hypotensive reactions.

2. Worsening renal function. In states characterized by reduced renal perfusion (such as HF), glomerular filtration is critically dependent on angiotensin-mediated efferent arteriolar vasoconstriction (156), and ACE inhibition may cause functional renal insufficiency (107). Because the decline in glomerular filtration is related to the withdrawal of the actions of angiotensin II, the risk of azotemia is highest in patients who are most dependent on the renin-

angiotensin system for support of renal homeostasis (i.e., Class IV or hyponatremic patients) (157). A significant increase in serum creatinine (e.g., greater than 0.3 mg per dl) with the use of ACE inhibitors is observed in 15% to 30% of patients with severe HF (158), but in only 5% to 15% of patients with mild to moderate symptoms (159). The risks are substantially greater if patients have bilateral renal artery stenosis or are taking non-steroidal anti-inflammatory drugs (78;81;160). Renal function usually improves after a reduction in the dose of concomitantly administered diuretics, and thus, these patients can generally be managed without the need to withdraw treatment with the ACE inhibitor (107). However, if the dose of diuretic cannot be reduced because the patient has fluid retention, the physician and patient may need to tolerate mild to moderate degrees of azotemia to maintain therapy with the ACE inhibitor.

3. Potassium retention. Hyperkalemia can occur during ACE inhibition in patients with HF and may be sufficiently severe to cause cardiac conduction disturbances. In general, hyperkalemia is seen in patients whose renal function deteriorates or who are taking oral potassium supplements or potassium-sparing diuretics, especially if they have diabetes mellitus (161).

#### *Adverse Effects Related to Kinin Potentiation*

1. Cough. Cough related to the use of ACE inhibitors is the most common reason for the withdrawal of long-term treatment with these drugs (162); the frequency of cough is approximately 5% to 10% in white patients of European descent and rises to nearly 50% in Chinese patients (163). It is characteristically nonproductive, is accompanied by a persistent and annoying “tickle” in the back of the throat, usually appears within the first months of therapy, disappears within 1 to 2 weeks of discontinuing treatment, and recurs within days of rechallenge. Other causes of cough, especially pulmonary congestion, should always be considered and the ACE inhibitor should be implicated only after these have been excluded. Demonstration that the cough disappears after drug withdrawal and recurs after rechallenge with another ACE inhibitor strongly suggests that ACE inhibition is the cause of the cough. Because of the long-term benefits of ACE inhibitors, physicians should encourage patients to continue taking these drugs if the cough is not severe. Only if the cough proves to be persistent and troublesome should the physician consider withdrawal of the ACE inhibitor and the use of alternative medications (e.g., an angiotensin II receptor antagonist).

2. Angioedema. Angioedema occurs in fewer than 1% of patents taking an ACE inhibitor but is more frequent in blacks. Because its occurrence may be life-threatening, the clinical suspicion of this reaction justifies subsequent avoidance of all ACE inhibitors for the lifetime of the patient (162). ACE inhibitors should not be initiated in any patient with a history of angioedema.

#### *c. Beta-Adrenergic Receptor Blockers*

Beta-blockers act principally to inhibit the adverse effects of the sympathetic nervous system in patients with HF. Whereas cardiac adrenergic drive initially supports the performance of the failing heart, long-term activation of the sympathetic nervous system exerts deleterious effects that can be antagonized by the use of beta-blockers. Sympathetic activation can increase ventricular volumes and pressure by causing peripheral vasoconstriction (164) and by impairing sodium excretion by the kidneys (165). Norepinephrine can also induce cardiac hypertrophy but restrict the ability of the coronary arteries to supply blood to the thickened ventricular wall, leading to myocardial ischemia (166-168). Activation of the sympathetic nervous system can also provoke arrhythmias by increasing the automaticity of cardiac cells, increasing triggered activity in the heart, and promoting the development of hypokalemia (82;169-171). Norepinephrine can also increase heart rate and potentiate the activity and actions of other neurohormonal systems. Finally, by stimulating growth and oxidative stress in terminally differentiated cells, norepinephrine can trigger programmed cell death or apoptosis (172). These deleterious effects are mediated through actions on alpha-1-, beta-1-, and beta-2-adrenergic receptors (82;164-172).

Beta-blockers that have been shown to be effective in the treatment of HF include those that selectively block beta-1-receptors (e.g., bisoprolol and metoprolol) and those that block alpha-1, beta-1-, and beta-2-adrenergic receptors (e.g., carvedilol).

EFFECT OF BETA-BLOCKERS IN THE MANAGEMENT OF HF. Beta-blockers have now been evaluated in more than 10,000 patients with HF who participated in more than 20 published placebo-controlled clinical trials (173-176). All trials enrolled patients with systolic dysfunction (ejection fraction less than 0.35 to 0.45) who had already been treated with diuretics and an ACE inhibitor, with or without digitalis. These trials recruited many types of patients, including women and the elderly, as well as patients with a wide range of causes and severity of left ventricular dysfunction, but patients with preserved systolic function, low heart rates (less than 65 beats per min), or low systolic blood pressure (less than 85 mm Hg), and those who were hospitalized or who had class IV HF were not recruited or represented a small proportion of the patients who participated in these published studies. A recently completed prospective trial with carvedilol that enrolled clinically stable patients with severe symptoms demonstrated a reduction in mortality in patients with such advanced disease (177).

This collective experience indicates that long-term treatment with beta-blockers can lessen the symptoms of HF, improve the clinical status of patients, and enhance the overall sense of well-being (178-185). In addition, like ACE inhibitors, beta-blockers can reduce the risk of death and the combined risk of death or hospitalization (174-177;186). These benefits of beta-blockers were seen in patients with or

without coronary artery disease and in patients with or without diabetes. The favorable effects of beta-blockers were also observed in patients already taking ACE inhibitors, which suggests that combined blockade of 2 neurohormonal systems can produce additive effects.

**PRACTICAL USE OF BETA-BLOCKERS.** *Selection of patients.* Beta-blockers should be prescribed to all patients with stable HF due to left ventricular systolic dysfunction unless they have a contraindication to their use or have been shown to be unable to tolerate treatment with these drugs.

Because of its favorable effects on survival, treatment with a beta-blocker should not be delayed until the patient is found to be resistant to treatment with other drugs. Although it is commonly believed (incorrectly) that patients who have mild symptoms or who appear clinically stable do not require additional treatment, such patients are at high risk for morbidity and mortality and are likely to deteriorate during the ensuing 12 months even if treated with digitalis, diuretics, and ACE inhibitors (185). Therefore, even if they do not benefit symptomatically because they have little disability, patients with mild symptoms should receive treatment with a beta-blocker to reduce the risk of disease progression, future clinical deterioration, and sudden death (174-176;185;186).

In general, beta-blockers are used together with an ACE inhibitor (and usually with digitalis). Patients need not be taking high doses of ACE inhibitors before being considered for treatment with a beta-blocker, because most patients enrolled in the beta-blocker trials were not taking high doses of ACE inhibitors. Furthermore, in patients taking a low dose of an ACE inhibitor, the addition of a beta-blocker produces a greater improvement in symptoms and reduction in the risk of death than an increase in the dose of the ACE inhibitor, even to the target doses used in clinical trials (147;187). Beta-blockers should not be prescribed without diuretics in patients with a current or recent history of fluid retention, because diuretics are needed to maintain sodium balance and prevent the development of fluid retention that can accompany the initiation of beta-blocker therapy (188-190).

Which patients are sufficiently stable to be considered for treatment with a beta-blocker? Regardless of the severity of symptoms, patients should not be hospitalized in an intensive care unit, should have no or minimal evidence of fluid overload or volume depletion, and should not have required recent treatment with an intravenous positive inotropic agent. Those excluded from treatment for these reasons should first receive intensified treatment with other drugs for HF (e.g., diuretics) and then be re-evaluated for beta-blockade after clinical stability has been achieved. Patients should not take a beta-blocker if they have reactive airways disease or if they have symptomatic bradycardia or advanced heart block (unless treated with a pacemaker).

*Initiation and maintenance.* Treatment with a beta-blocker should be initiated at very low doses, followed by gradual increments in dose if lower doses have been well tolerated. Patients should be monitored closely for changes in vital

signs and symptoms during this up-titration period. In addition, because initiation of therapy with a beta-blocker can cause fluid retention (188-190), physicians should ask patients to weigh themselves daily and to manage any increase in weight by immediately increasing the dose of concomitantly administered diuretics until weight is restored to pretreatment levels. Planned increments in the dose of a beta-blocker should be delayed until any side effects observed with lower doses have disappeared. Using such a cautious approach, most patients (approximately 85%) enrolled in clinical trials with beta-blockers were able to tolerate short- and long-term treatment with these drugs and achieve the maximum planned trial dose (174-177).

What dose of a beta-blocker should physicians try to achieve in patients with HF? As with ACE inhibitors, the dose of beta-blockers in controlled clinical trials was not determined by a patient's therapeutic response but was increased until the patient received a prespecified target dose. Low doses were prescribed only if the target doses were not tolerated, and thus, most trials did not evaluate whether low doses would be effective. Therefore, physicians should make every effort to achieve the target doses of the beta-blockers shown to be effective in major clinical trials.

Once the target dose has been achieved, patients can generally be maintained on long-term therapy with a beta-blocker with little difficulty. Patients should be advised that clinical responses to the drug are generally delayed and may require 2 to 3 months to become apparent (106). Even if symptoms do not improve, long-term treatment should be maintained to reduce the risk of major clinical events. Abrupt withdrawal of treatment with a beta-blocker can lead to clinical deterioration and should be avoided (191).

How should clinical deterioration be managed in patients who have been taking a beta-blocker for long periods of time (more than 3 months)? Because long-term treatment with a beta-blocker reduces the risk of worsening HF, discontinuation of long-term treatment with these drugs after an episode of worsening HF will not diminish and may in fact increase the subsequent risk of clinical decompensation. Consequently, if patients develop fluid retention, with or without mild symptoms, it is reasonable to continue the beta-blocker while the dose of diuretic is increased. However, if the deterioration in clinical status is characterized by hypoperfusion or requires the use of intravenous positive inotropic drugs, it may be prudent to stop treatment with the beta-blocker temporarily until the status of the patient stabilizes. In such patients, positive inotropic agents whose effects are mediated independently of the beta-receptor (e.g., a phosphodiesterase inhibitor such as milrinone) may be preferred. Once stabilized, the beta-blocker should be reintroduced to reduce the subsequent risk of clinical deterioration.

*Risks of treatment.* Initiation of treatment with a beta-blocker has produced 4 types of adverse reactions that require attention and management.

1. Fluid retention and worsening HF. Initiation of therapy with a beta-blocker can cause fluid retention (188-190),

which is usually asymptomatic and is detected primarily by an increase in body weight but which may become sufficiently marked to cause worsening symptoms of HF (192). Patients with fluid retention before treatment are at greatest risk of fluid retention during treatment, and thus, physicians should ensure that patients are not volume overloaded before a beta-blocker is initiated. Furthermore, physicians should monitor patients closely for increases in weight and for worsening signs and symptoms of HF and should augment the dose of diuretic if weight increases whether or not other signs or symptoms of worsening HF are present. The occurrence of fluid retention or worsening HF is not generally a reason for the permanent withdrawal of treatment. Such patients generally respond favorably to intensification of conventional therapy, and once treated, such patients remain excellent candidates for long-term treatment with a beta-blocker.

2. Fatigue. Treatment with a beta-blocker can be accompanied by feelings of general fatigue or weakness. In many cases, the sense of lassitude resolves spontaneously within several weeks without treatment, but in some patients, it may be severe enough to limit increments in dose or require the withdrawal of treatment. Complaints of fatigue can generally be managed by a reduction in the dose of the beta-blocker (or the accompanying diuretic), but treatment should be discontinued if the syndrome of weakness is accompanied by evidence of peripheral hypoperfusion.

3. Bradycardia and heart block. The slowing of heart rate and cardiac conduction produced by beta-blockers is generally asymptomatic and thus generally requires no treatment. However, if the bradycardia is accompanied by dizziness or lightheadedness or if second- or third-degree heart block occurs, physicians should decrease the dose of the beta-blocker. Physicians should also consider the possibility of drug interactions, because other drugs can cause bradycardia or heart block and may be discontinued. In selected patients, the benefits of beta-blockers may be sufficiently important that, if low doses of these drugs caused symptomatic bradycardia or heart block, it would be reasonable to consider cardiac pacing to allow the use of beta-blockers.

4. Hypotension. Beta-blockers, especially those that also block alpha-1-receptors, can produce hypotension, which is usually asymptomatic but may produce dizziness, lightheadedness, or blurred vision (174). For beta blockers that also block alpha-receptors, such as carvedilol, these vasodilatory side effects are generally seen within 24 to 48 h of the first dose or the first increments in dose and usually subside with repeated dosing without any change in dose. Physicians may minimize the risk of hypotension by administering the beta-blocker and ACE inhibitor at different times during the day. If this is ineffective, the occurrence of hypotension may require a temporary reduction in the dose of the ACE inhibitor. Hypotensive symptoms may also resolve after a decrease in the dose of diuretics in patients who are volume depleted, but in the absence of such depletion, relaxation of diuretic therapy may increase the risk or consequences of fluid retention (188-190).

#### *d. Digitalis*

The digitalis glycosides exert their effects in patients with HF by virtue of their ability to inhibit sodium-potassium ( $\text{Na}^+\text{-K}^+$ ) adenosine triphosphatase (ATPase) (193). Inhibition of this enzyme in cardiac cells results in an increase in the contractile state of the heart, and for many decades, the benefits of digitalis in HF were ascribed exclusively to this positive inotropic action. However, recent evidence suggests that the benefits of digitalis may be related in part to enzyme inhibition in noncardiac tissues. Inhibition of  $\text{Na}^+\text{-K}^+$  ATPase in vagal afferent fibers acts to sensitize cardiac baroreceptors, which in turn reduces sympathetic outflow from the central nervous system (194;195). In addition, by inhibiting  $\text{Na}^+\text{-K}^+$  ATPase in the kidney, digitalis reduces the renal tubular reabsorption of sodium (196); the resulting increase in the delivery of sodium to the distal tubules leads to the suppression of renin secretion from the kidneys (197). These observations have led to the hypothesis that digitalis acts in HF primarily by attenuating the activation of neurohormonal systems and not as a positive inotropic drug (198). Although a variety of digitalis glycosides have been used in the treatment of HF for the last 200 years, the most commonly used preparation in the United States is digoxin.

**EFFECT OF DIGITALIS IN THE TREATMENT OF HF.** Several placebo-controlled trials have shown that treatment with digoxin for 1 to 3 months can improve symptoms, quality of life, and exercise tolerance in patients with mild to moderate HF (103;199-204). These benefits have been seen regardless of the underlying rhythm (normal sinus rhythm or atrial fibrillation), cause of HF (ischemic or nonischemic cardiomyopathy), or concomitant therapy (with or without ACE inhibitors). In a long-term trial that enrolled patients who primarily had class II or III symptoms, treatment with digoxin for 2 to 5 years had little effect on mortality but modestly reduced the combined risk of death and hospitalization (64).

**PRACTICAL USE OF DIGITALIS IN HF.** *Selection of patients.* Physicians should consider using digoxin to improve the symptoms and clinical status of patients with HF, in conjunction with diuretics, an ACE inhibitor, and a beta-blocker. Digoxin may be used early to reduce symptoms in patients who have been started on, but have not yet responded symptomatically to, treatment with an ACE inhibitor or a beta-blocker. Alternatively, treatment with digoxin may be delayed until the patient's response to ACE inhibitors and beta-blockers has been defined and used only in patients who remain symptomatic despite therapy with the neurohormonal antagonists. If a patient is taking digoxin but not an ACE inhibitor or a beta-blocker, treatment with digoxin should not be withdrawn, but appropriate therapy with the neurohormonal antagonists should be instituted. Digoxin is prescribed routinely in patients with HF who have chronic atrial fibrillation, but beta-blockers may be more effective in controlling the ventricular response, especially during exercise (205-207).

Digoxin is not indicated as primary therapy for the stabilization of patients with acutely decompensated HF. Such patients should first receive appropriate treatment for HF (usually with intravenous medications); therapy with digoxin may be initiated at the same time as part of an effort to establish a long-term treatment strategy.

Patients should not be given digoxin if they have significant sinus or atrioventricular block, unless the block has been treated with a permanent pacemaker. The drug should be used cautiously in patients taking other drugs that can depress sinus or atrioventricular nodal function (e.g., amiodarone or a beta-blocker), even though such patients usually tolerate digoxin without difficulty.

*Initiation and maintenance.* Although a variety of glycosides have been used, digoxin is the most commonly used formulation in the United States and it is the only glycoside that has been evaluated in placebo-controlled trials. There is little reason to prescribe other cardiac glycosides for the management of HF.

Therapy with digoxin is commonly initiated and maintained at a dose of 0.125 to 0.25 mg daily. Low doses (0.125 mg daily or every other day) should be used if the patient is over 70 years old, has impaired renal function, or has a low lean body mass (208). Higher doses (e.g., digoxin 0.375 to 0.50 mg daily) are rarely used or needed in the management of patients with HF. There is no reason to use loading doses of digoxin to initiate therapy in patients with HF.

Although some physicians have advocated using serum levels to guide the selection of the dose of digoxin (209), there is little evidence to support such an approach. The radioimmunoassay for digoxin was developed to assist in the evaluation of the toxicity and not the efficacy of the drug (210;211). When used for the treatment of HF, there may be little relationship between serum digoxin concentration and the drug's therapeutic effects, and data suggest that large doses of digoxin may not be more effective than small doses in the treatment of HF (212-214).

*Risks of treatment.* Although physicians have traditionally been taught that digitalis produces frequent side effects, the drug (as currently prescribed) is well tolerated by most patients with HF (215). The principal adverse reactions occur primarily when digoxin is administered in large doses, but large doses may not be needed to produce clinical benefits (212-214). The major side effects include cardiac arrhythmias (e.g., ectopic and re-entrant cardiac rhythms and heart block), gastrointestinal symptoms (e.g., anorexia, nausea, and vomiting), and neurological complaints (e.g., visual disturbances, disorientation, and confusion). Digitalis toxicity is commonly associated with serum digoxin levels more than 2 ng per mL but may occur with lower digoxin levels, especially if hypokalemia, hypomagnesemia, or hypothyroidism co-exist (216;217). The concomitant use of quinidine, verapamil, spironolactone, flecainide, propafenone, or amiodarone can increase serum digoxin levels and may increase the likelihood of digitalis toxicity (218-224). The dose of

digoxin should be reduced if treatment with these drugs is initiated. In addition, a low lean body mass and impaired renal function can also elevate serum digoxin levels, which may explain the increased risk of digitalis toxicity in elderly patients.

In addition to these established side effects, there is concern that levels of digoxin that are generally considered to be in the therapeutic range (0.7 to 2 ng per mL) may exert deleterious cardiovascular effects in the long term, even though such levels appear to be well tolerated in the short-term. In one major long-term trial, serum digoxin concentrations in the therapeutic range were associated with an increased frequency of hospitalizations for cardiovascular events other than HF and an increased risk of death due to arrhythmias or myocardial infarction (64). These effects neutralized any benefit on survival that might otherwise have been seen as a result of the favorable effect of the drug on HF. These observations have raised the possibility that digoxin doses and serum digoxin concentrations that are generally considered by physicians to be safe may adversely affect the heart (225).

### **3. Interventions to be Considered for Use in Selected Patients**

Controlled clinical trials have shown some interventions to be useful in a limited cohort of patients with HF. Several of these agents are undergoing active investigation in large-scale trials to determine whether their role in the management of HF might be justifiably expanded.

#### *a. Aldosterone Antagonists*

Although short-term therapy with both ACE inhibitors and angiotensin II receptor antagonists can lower circulating levels of aldosterone, it is not clear that such suppression is sustained during long-term treatment (226). The lack of long-term suppression may be important, because experimental data suggest that aldosterone may exert adverse effects on the structure and function of the heart, independently of and in addition to the deleterious effects produced by angiotensin II (227-233).

Spirolactone is the only aldosterone antagonist available for clinical use in the United States. In a large-scale, long-term trial (85), the addition of low doses of spironolactone to therapy for patients with recent or current class IV symptoms who were taking an ACE inhibitor reduced the risk of death and hospitalization. The most marked effects were seen in patients who were also given digitalis and beta-blockers. The most important adverse reactions of spironolactone in clinical trials were hyperkalemia and gynecomastia (in men) (85;234).

RECOMMENDATIONS CONCERNING ALDOSTERONE ANTAGONISTS. The addition of low doses of spironolactone should be considered in patients with recent or current symptoms at rest despite the use of digoxin, diuretics, an ACE inhibitor, and (usually) a beta-blocker. Patients should have a serum potassium level less than 5.0 mmol per L and a serum creati-

nine level less than 2.5 mg per dL before therapy is initiated, and both variables should be monitored closely during treatment. Hyperkalemia may complicate treatment at any time and lead to life-threatening cardiac bradyarrhythmias. It is therefore prudent to reduce or stop potassium supplements when therapy with spironolactone is started. If the serum potassium increases to a level more than 5.4 mmol per L, physicians should reduce the dose of spironolactone. The drug should be stopped if serious hyperkalemia develops or the patient develops painful gynecomastia. The role of spironolactone in patients with mild to moderate HF has not been defined, and use of the drug cannot be recommended in such individuals.

### *b. Angiotensin Receptor Blockers*

An alternative approach to inhibiting the actions of angiotensin II in patients with HF is the use of drugs that block the angiotensin II receptor. These agents were developed on the premise that interference with the renin-angiotensin system without inhibition of kininase would produce all of the benefits of ACE inhibitors while minimizing the risk of their adverse reactions (235). This premise was based on the belief that the benefits of ACE inhibitors were related to the suppression of angiotensin II formation, whereas the side effects of ACE inhibitors were related to the accumulation of kinins. However, it is now known that many of the side effects of ACE inhibitors in HF are related to the suppression of angiotensin II formation (236), whereas some of the benefits may be related to the accumulation of kinins (125-127).

Several angiotensin II receptor antagonists (e.g., candesartan, eprosartan, irbesartan, losartan, telmisartan, and valsartan) are available for clinical use. Experience with these drugs in controlled clinical trials of patients with HF is considerably less than that with ACE inhibitors. Nevertheless, in several placebo-controlled studies, long-term therapy with angiotensin receptor antagonists produced hemodynamic, neurohormonal, and clinical effects consistent with those expected after interference with the renin-angiotensin system (237-243). Although an early pilot study raised the possibility that an angiotensin receptor blocker might have mortality effects superior to those of an ACE inhibitor (244), this was not confirmed in a second trial (242) or in a large definitive study (146). Both trials showed a trend for a better survival in patients treated with an ACE inhibitor than in those treated with an angiotensin receptor blocker.

The use of angiotensin II receptor antagonists as an adjunct to other therapy for HF (including ACE inhibitors) was the subject of a large trial [J.N. Cohn, oral presentation of the results of the Valsartan in Heart Failure (Val-HeFT) Trial, AHA Annual Scientific Sessions, Atlanta, Ga, November, 2000]. In a preliminary report, valsartan (target dose 160 mg twice daily) reduced the endpoint of combined mortality and morbidity (including sudden death, hospitalization, and administration of intravenous inotropic or vasodilating agents for HF). All-cause mortality (a co-primary endpoint)

was not improved by valsartan. Subgroup analysis, which should be interpreted with considerable caution, suggested that patients who were already taking both a beta-blocker and an ACE inhibitor did not benefit from the addition of valsartan with respect to the combined endpoint. Peer review and final publication of these data will be necessary to clarify this issue.

**RECOMMENDATIONS CONCERNING ANGIOTENSIN RECEPTOR BLOCKERS.** Angiotensin receptor blockers should not be considered equivalent or superior to ACE inhibitors in the treatment of HF, and thus, they should not be used for the treatment of HF in patients who have no prior use of an ACE inhibitor and should not be substituted for ACE inhibitors in patients who are tolerating ACE inhibitors without difficulty. Angiotensin receptor blockers should be considered instead of ACE inhibitors primarily in patients who are intolerant of ACE inhibitors because of angioedema or intractable cough. Angiotensin receptor blockers are as likely as ACE inhibitors to produce hypotension, worsening renal function, and hyperkalemia.

The role of angiotensin receptor blockers as an adjunct to ACE inhibitors remains to be defined. Until further data are available, beta-blockers, rather than angiotensin receptor antagonists, should be added to patients with HF who are taking an ACE inhibitor, and angiotensin receptor antagonists should not be given to patients taking an ACE inhibitor and a beta-blocker.

### *c. Hydralazine and Isosorbide Dinitrate*

Although isosorbide dinitrate and hydralazine were initially combined because of their complementary dilating actions on peripheral blood vessels (245;246), recent evidence suggests that hydralazine and isosorbide dinitrate may also act at a biochemical and genetic level. Nitrates can inhibit abnormal myocardial and vascular growth (247;248) and may thereby attenuate the process of ventricular remodeling (249). Theoretically, hydralazine may interfere with the biochemical and molecular mechanisms responsible for the progression of HF (250;251), as well as the development of nitrate tolerance (252-255).

In a large-scale trial that compared the vasodilator combination with placebo, the use of hydralazine and isosorbide dinitrate reduced mortality (but not hospitalizations) in patients with HF treated with digoxin and diuretics but not an ACE inhibitor or beta-blocker (256;257). However, in another large-scale trial that compared the vasodilator combination with an ACE inhibitor, the ACE inhibitor produced more favorable effects on survival (144). In both trials, the use of hydralazine and isosorbide dinitrate produced frequent adverse reactions (primarily headache and gastrointestinal complaints), and many patients could not continue treatment at target doses.

There is no controlled experience with the addition of hydralazine and isosorbide dinitrate to therapy with an ACE inhibitor or a beta-blocker. Similarly, there are no specific



data on the effects of the vasodilator combination in patients with HF who are unable to tolerate treatment with ACE inhibitors or beta-blockers.

**RECOMMENDATIONS CONCERNING HYDRALAZINE AND ISOSORBIDE DINITRATE.** The combination of hydralazine and isosorbide dinitrate should not be used for the treatment of HF in patients who have no prior use of an ACE inhibitor and should not be substituted for ACE inhibitors in patients who are tolerating ACE inhibitors without difficulty.

Despite the lack of data with the vasodilator combination in patients who are intolerant of ACE inhibitors, the combined use of hydralazine and isosorbide dinitrate may be considered as a therapeutic option in such patients, particularly in those who cannot take an ACE inhibitor because of hypotension or renal insufficiency. However, compliance with this combination has generally been poor because of the large number of tablets required and the high incidence of adverse reactions (144;256). Therefore, many physicians prefer the use of angiotensin II antagonists in patients who cannot tolerate an ACE inhibitor because of cough or angioedema.

There are no controlled trials evaluating the utility of the hydralazine and isosorbide dinitrate combination in patients already being given an ACE inhibitor. In such patients, other agents (e.g., beta-blockers) should be considered first. There are also no large-scale trials that support the use of nitrates alone or hydralazine alone in the treatment of HF.

#### *d. Exercise Training*

In the past, patients with HF were advised to avoid physical exertion in the hope that bed rest might minimize symptoms (258) and in the belief that physical activity might accelerate the progression of left ventricular dysfunction (259-261). However, it is now understood that a reduction in physical activity (produced by the symptoms of HF or prescribed by physicians treating HF) leads to a state of physical deconditioning that contributes to the symptoms and exercise intolerance of patients with chronic HF (70;73). Limitations of activity may not only impair exercise capacity but may also produce adverse psychological effects and impair peripheral vasodilatory responses (72;262). These findings have led to the hypothesis that exercise training might improve the clinical status of patients with chronic HF (70;263).

Several controlled trials have shown that exercise training can lessen symptoms, increase exercise capacity and improve the quality of life of patients with chronic HF (264-274). The improvement was comparable to that achieved with pharmacological interventions (263), was additive to the benefits of ACE inhibitors and beta-blockers (266;267), and was associated with an enhancement of endothelium-dependent peripheral vasodilation and skeletal muscle metabolism (266;275). In these studies, physical conditioning was generally accomplished in the context of a formal program, which required patients to gradually achieve workloads of 40% to 70% of maximal effort for 20 to 45 min 3 to 5 times a week for periods of 8 to 12 weeks (273).

The long-term effects of exercise training have not been completely defined. In short-term studies, exercise training has been accompanied by a reduction in the activation of neurohormonal systems and attenuation of the process of ventricular remodeling (264;268;276). In the experimental setting, exercise appears to attenuate the rate of progression of HF (277;278). These observations suggest that exercise training might have a favorable effect on the natural history of HF. Only one study has evaluated the long-term effect of physical conditioning in patients with HF (274), and in this trial, exercise training was associated with a reduction in the risk of hospitalization and death. Little work has been conducted to identify patients most likely to respond favorably to training and to define optimal exercise protocols.

**RECOMMENDATIONS CONCERNING EXERCISE TRAINING.** Exercise training should be considered for all stable outpatients with chronic HF who are able to participate in the protocols needed to produce physical conditioning. Exercise training should be used in conjunction with drug therapy.

## **4. Drugs and Interventions Under Active Investigation**

Several drugs and interventions are under active evaluation in long-term large-scale trials because they showed promise in pilot studies that involved small numbers of patients. Until the results of definitive trials are available, none of these interventions can be recommended for use in patients with HF.

### *a. Vasopeptidase Inhibitors*

The syndrome of HF is characterized not only by enhanced activation of endogenous vasoconstrictor neurohormonal systems (e.g., renin-angiotensin system), but also by the diminished responses to endogenous vasodilator systems (e.g., natriuretic peptides (279-282)). Hence, there has been interest in the development of vasopeptidase inhibitors that block not only the ACE, which leads to decreased levels of angiotensin II, but also the neutral endopeptidase, which leads to enhanced activity of endogenous vasodilators (283). One vasopeptidase inhibitor, omapatrilat, is being developed for the treatment of hypertension and for the treatment of HF. In experimental and small-scale clinical studies, omapatrilat produced an improvement in cardiac performance and a reduction in the risk of death and worsening HF to a greater degree than a conventional ACE inhibitor (284-287). The possibility that omapatrilat may be superior to an ACE inhibitor is now being evaluated in a large-scale trial.

### *b. Cytokine Antagonists*

Patients with HF have elevated levels of the cytokine, tumor necrosis factor (288;289), which can exert cardiodepressant and cardiotoxic effects in experimental models (290;291). The major source of tumor necrosis factor may be the heart itself, which appears to synthesize the cytokine in response

to hemodynamic stresses (292;293). Two types of tumor necrosis factor antagonists are commercially available: a soluble receptor (etanercept) and a chimeric antibody (infliximab). Both are available for use in the management of non-cardiovascular disorders (294-296) and are undergoing evaluation for use in the treatment of HF. In a short-term pilot study, etanercept produced dose-dependent increases in ejection fraction, decreases in left ventricular chamber size, and improvement in clinical status (297;298). However, a large-scale trial with etanercept in HF was stopped early because of the low likelihood that the drug would show favorable effects. Alternative approaches to cytokine inhibition are being evaluated at the present time, but until definitive studies with these newer agents are completed, cytokine antagonists cannot be recommended for the treatment of HF.

### *c. Endothelin Antagonists*

Endothelin is a potent vasoconstrictor that can adversely affect the structure and function of the heart and peripheral blood vessels (299-301). Circulating levels of endothelin-1 are elevated in patients with HF, and endothelin antagonism can produce favorable hemodynamic and prognostic effects in experimental models of HF (301-303). Two types of endothelin-1 antagonists are under evaluation: those that block the receptors for endothelin-1, and those that inhibit the endothelin converting-enzyme, which is responsible for the formation of endothelin-1. In two small pilot studies, high doses of the endothelin receptor antagonist bosentan produced favorable effects on cardiac performance and clinical status (304;305) but were associated with liver-function abnormalities. In another recently completed trial, treatment with the endothelin antagonist enrasentan was associated with no improvement in symptoms and an increased risk of worsening HF (W.T. Abraham, oral presentation, ACC Annual Scientific Sessions, Orlando, Fla, March, 2001). The utility of low doses of bosentan is now being evaluated in a large-scale trial. No endothelin antagonist is presently available for clinical use for any indication.

### *d. Synchronized Biventricular Pacing*

Many patients with HF have asynchronous ventricular electrical activation (as reflected by a prolonged QRS duration on the surface electrocardiogram), which may contribute to the hemodynamic abnormalities and poor prognosis of the syndrome (306;307). Such asynchronous contraction can be addressed by electrically activating the right and left ventricles in a synchronized manner with a pacemaker; this may enhance ventricular contraction and reduce the degree of secondary mitral regurgitation that results from delayed septal activation (308-310). In controlled and uncontrolled trials of up to 6 months' duration, patients treated with cardiac resynchronization showed greater improvement in symptoms and exercise tolerance than patients in the control group (W.T. Abraham, oral presentation on the Multicenter Insync RAndomized CLinical Evaluation (MIRACLE) Trial, ACC

Annual Scientific Session, Orlando, Florida, March 2001) (311;313). The long-term effects of cardiac resynchronization are unknown but are being evaluated in several studies.

### *e. External Counterpulsation*

External counterpulsation involves the use of an inflatable suit that surrounds the lower limbs and expands to compress the extremities during diastole. Use of this device is intended to mimic the effects of intra-aortic balloon counterpulsation, which reduces loading conditions in systole while increasing coronary perfusion pressures in diastole. External counterpulsation has been shown to reduce the frequency and severity of anginal attacks in patients with symptomatic coronary artery disease (314), and is undergoing evaluation in clinical trials for chronic HF. Until more data are available, this approach cannot be recommended for the management of patients with symptomatic left ventricular systolic dysfunction.

### *f. Techniques for Respiratory Support*

Patients with HF frequently exhibit abnormal respiratory patterns, including Cheynes-Stokes breathing and sleep apnea (315). The use of nocturnal oxygen and devices that provide continuous positive airway pressure has been reported to ameliorate these respiratory abnormalities and produce symptomatic improvement (316-318). Additional studies are in progress to evaluate the efficacy of these interventions. It is hoped that such studies will provide information about the efficacy and safety of this approach and help to identify patients most likely to benefit from treatment.

## **5. Drugs and Interventions of Unproved Value and Not Recommended**

### *a. Nutritional Supplements and Hormonal Therapies*

Several nutritional supplements (e.g., coenzyme Q10, carnitine, taurine, and antioxidants) or hormonal therapies (e.g., growth hormone or thyroid hormone) have been proposed for the treatment of HF (319-324). However, several controlled trials have shown that these nutritional approaches are not different from placebo in their effects on the survival or clinical status of patients (325-329). Furthermore, the mechanisms by which these agents are supposed to have beneficial effects have not been validated, and any claim that these supplements represent a "natural" approach must be considered speculative. Importantly, the short- and long-term safety of these supplements has not been evaluated, and there are concerns that use of certain agents may have deleterious effects on the heart or interact adversely with drugs known to be of value in patients with HF (328;330;331). Therefore, until more data are available, nutritional supplements or hormonal therapies are not recommended for the treatment of HF. Because patients can initiate such treatments without a prescription, physicians caring for patients with HF should rou-

tinely inquire about their use and explain the lack of evidence supporting their use.

### *b. Intermittent Intravenous Positive Inotropic Therapy*

Although positive inotropic agents can improve cardiac performance during short- and long-term therapy (332;333), long-term oral therapy with these drugs has not improved symptoms or clinical status (202;334-344) and has been associated with a significant increase in mortality, especially in patients with advanced HF (342;345-350). Despite these data, some physicians have proposed that the regularly scheduled intermittent use of intravenous positive inotropic drugs (e.g., dobutamine or milrinone) in a supervised outpatient setting might be associated with some clinical benefits (23-25;351).

However, there has been little experience with intermittent home infusions of positive inotropic agents in controlled clinical trials. Nearly all of the available data are derived from open-label and uncontrolled studies or from trials that have compared one inotropic agent with another, without a placebo group (23-25;351). Most trials have been small and short in duration and thus have not been able to provide reliable information about the effect of treatment on the risk of serious cardiac events. Much if not all of the benefit seen in these uncontrolled reports may have been related to the increased surveillance of the patient's status and intensification of concomitant therapy, and not to the use of positive inotropic agents. Only one placebo-controlled trial of intermittent intravenous positive inotropic therapy has been published (352), and its findings are consistent with the results of long-term studies with continuous oral positive inotropic therapy in HF (e.g., with milrinone), which showed little efficacy and were terminated early because of an increased risk of death.

Because of lack of evidence to support their efficacy and concerns about their toxicity, physicians should not utilize *intermittent* infusions of positive inotropic agents (at home, in an outpatient clinic, or in a short-stay unit) in the long-term treatment of HF, even in its advanced stages. The use of continuous infusions of positive inotropic agents as palliative therapy in patients with end-stage disease (stage D) is discussed later in this document.

### *c. Dynamic Cardiomyoplasty*

This technique involves prolonged pacing of the latissimus dorsi to convert its structural and functional properties to those of cardiac muscle, followed by wrapping of the skeletal muscle around the heart (353;354). Advocates of the procedure have suggested that it might produce beneficial effects by enhancing systolic contraction or by limiting ventricular dilatation (355;356). In uncontrolled studies, the use of dynamic cardiomyoplasty was associated with symptomatic improvement in some patients (353;354), but subsequent experience has not confirmed the benefits of this procedure (357;358). Dynamic cardiomyoplasty is not recommended for the treatment of HF.

## Recommendations for Treatment of Symptomatic Left Ventricular Systolic Dysfunction (Stage C)

### Class I

1. **Diuretics in patients who have evidence of fluid retention.** (*Level of Evidence: A*)
2. **ACE inhibition in all patients, unless contraindicated (see text).** (*Level of Evidence: A*)
3. **Beta-adrenergic blockade in all stable patients, unless contraindicated [see text]. Patients should have no or minimal evidence of fluid retention and should not have required treatment recently with an intravenous positive inotropic agent.** (*Level of Evidence: A*)
4. **Digitalis for the treatment of symptoms of HF, unless contraindicated [see text].** (*Level of Evidence: A*)
5. **Withdrawal of drugs known to adversely affect the clinical status of patients (e.g., nonsteroidal anti-inflammatory drugs, most antiarrhythmic drugs, and most calcium channel blocking drugs; see text).** (*Level of Evidence: B*)
6. **Measures listed as Class I recommendations for patients in stages A and B.** (*Levels of Evidence: A, B, and C as appropriate*).

### Class IIa

1. **Spirolactone in patients with recent or current Class IV symptoms, preserved renal function and a normal potassium concentration.** (*Level of Evidence: B*)
2. **Exercise training as an adjunctive approach to improve clinical status in ambulatory patients.** (*Level of Evidence: A*)
3. **Angiotensin receptor blockade in patients who are being treated with digitalis, diuretics, and a beta-blocker and who cannot be given an ACE inhibitor because of cough or angioedema.** (*Level of Evidence: A*)
4. **A combination of hydralazine and a nitrate in patients who are being treated with digitalis, diuretics, and a beta-blocker and who cannot be given an ACE inhibitor because of hypotension or renal insufficiency.** (*Level of Evidence: B*)

### Class IIb

1. **Addition of an angiotensin receptor blocker to an ACE inhibitor.** (*Level of Evidence: B*)
2. **Addition of a nitrate (alone or in combination with hydralazine) to an ACE inhibitor in patients who are also being given digitalis, diuretics, and a beta-blocker.** (*Level of Evidence: B*)

### Class III

1. **Long-term intermittent use of an infusion of a positive inotropic drug.** (*Level of Evidence: C*)
2. **Use of an angiotensin receptor blocker instead of an ACE inhibitor in patients with HF who have not been given or who can tolerate an ACE inhibitor.** (*Level of Evidence: B*)

3. **Use of an angiotensin receptor blocker before a beta-blocker in patients with HF who are taking an ACE inhibitor. (Level of Evidence: A)**
4. **Use of a calcium channel blocking drug as a treatment for HF. (Level of Evidence: B)**
5. **Routine use of nutritional supplements (coenzyme Q10, carnitine, taurine, and antioxidants) or hormonal therapies (growth hormone or thyroid hormone) for the treatment of HF. (Level of Evidence: C)**

#### ***D. Patients With Refractory End-Stage HF***

Most patients with HF due to left ventricular systolic dysfunction respond favorably to pharmacological and nonpharmacological treatments and enjoy a good quality of life and enhanced survival. However, some patients do not improve or experience rapid recurrence of symptoms despite optimal medical therapy. Such patients characteristically have symptoms at rest or on minimal exertion (including profound fatigue); cannot perform most activities of daily living; frequently have evidence of cardiac cachexia; and typically require repeated and/or prolonged hospitalizations for intensive management. These individuals represent the most advanced stage of HF and should be considered for specialized treatment strategies, such as mechanical circulatory support, continuous intravenous positive inotropic therapy, referral for cardiac transplantation, or hospice care.

Before a patient is considered to have refractory HF, physicians should confirm the accuracy of the diagnosis, identify any contributing conditions, and ensure that all conventional medical strategies have been optimally employed. Measures listed as Class I recommendations for patients in stages A, B, and C are also appropriate for patients in end-stage HF (also see Section V).

#### **1. Management of Fluid Status**

Many patients with advanced HF have symptoms that are related to the retention of salt and water and thus will respond favorably to interventions designed to restore sodium balance. Hence, a critical step in the successful management of end-stage HF is the recognition and meticulous control of fluid retention.

In most patients with chronic HF, volume overload can be treated adequately with low doses of a loop diuretic combined with moderate dietary sodium restriction. However, as HF advances, the accompanying decline in renal perfusion can limit the ability of the kidneys to respond to diuretic therapy (92;108). In such patients, the control of fluid retention may require progressive increments in the dose of a loop diuretic and frequently the addition of a second diuretic that has a complementary mode of action (e.g., metolazone) (115;117). If the patient continues to exhibit evidence of volume overload despite these measures, hospitalization is generally required to allow patients to receive high doses of diuretics intravenously (114), either alone or in conjunction with drugs that can increase renal blood flow (e.g., intravenous dopamine and dobutamine) (359). This strategy can

elicit a marked increase in urine volume, but such a diuresis is frequently accompanied by worsening azotemia, especially if patients are also being treated with an ACE inhibitor. Provided renal function stabilizes, small or moderate elevations of blood urea nitrogen and serum creatinine should not lead to efforts to minimize the intensity of therapy. However, if the degree of renal dysfunction is severe or if the edema becomes resistant to treatment, ultrafiltration or hemofiltration may be needed to achieve adequate control of fluid retention (360;361). The use of such mechanical methods of fluid removal can produce meaningful clinical benefits in patients with diuretic-resistant HF and may restore responsiveness to conventional doses of loop diuretics.

In general, patients should not be discharged from the hospital until a stable and effective diuretic regimen is established, and ideally, not until euvolemia is achieved. Patients who are sent home before these goals are reached are at high risk of recurrence of fluid retention and early readmission (362), because unresolved edema may itself attenuate the response to diuretics (110-112). Once euvolemia is achieved, the patient's dry weight can be defined and used as a continuing target for the adjustment of diuretic doses. Many patients are able to modify their own diuretic regimen in response to changes in weight that exceed a predefined range. The restriction of dietary sodium (to 2 g daily or less) can greatly assist in the maintenance of volume balance. The ongoing control of fluid retention may be enhanced by enrollment in an HF program, which can provide the close surveillance and education needed for the early recognition and treatment of volume overload (87-90).

#### **2. Utilization of Neurohormonal Inhibitors**

Controlled trials suggest that patients with advanced HF respond favorably to treatment with both ACE inhibitors and beta-blockers in a manner similar to those with mild to moderate disease (145;177). However, because neurohormonal mechanisms play an important role in the support of circulatory homeostasis as HF progresses, neurohormonal antagonism may be less well tolerated by patients with severe symptoms than by patients with mild symptoms. Patients who are at the end stage of their disease are at particular risk of developing hypotension and renal insufficiency after the administration of an ACE inhibitor and of experiencing worsening HF after treatment with a beta-blocker. As a result, patients with refractory HF may tolerate only small doses of these neurohormonal antagonists or may not tolerate them at all.

Consequently, physicians should exercise great care when considering the use of both ACE inhibitors and beta-blockers in patients with refractory HF. Treatment with either type of drug should not be initiated in patients who have systolic blood pressures less than 80 mm Hg or who have signs of peripheral hypoperfusion. In addition, patients should not be started on a beta-blocker if they have significant fluid retention or if they recently required treatment with an intravenous positive inotropic agent. Treatment with an ACE

inhibitor or beta-blocker should be initiated in very low doses and patients should be monitored closely for signs or symptoms of intolerance. If low doses are tolerated, further dosage increments may be considered but may not be tolerated. However, clinical trials with lisinopril and carvedilol suggest that even low doses of these drugs may provide important benefits (187;363).

Patients who cannot tolerate ACE inhibitors or beta-blockers may be considered for alternative pharmacological treatments. A combination of nitrates and hydralazine has been reported to have favorable effects on survival in patients with mild-to-moderate symptoms who were not taking an ACE inhibitor or a beta-blocker (256), but the utility of this vasodilator combination in patients with end-stage disease who are being given these neurohormonal antagonists remains unknown. In addition, many patients experience headaches or gastrointestinal distress with these direct-acting vasodilators that can prevent patients from undergoing long-term treatment. Spironolactone has been reported to prolong life and reduce the risk of hospitalization for HF in patients with advanced disease (85). However, the evidence supporting the use of the drug has been derived in patients who have preserved renal function, and the drug can produce dangerous hyperkalemia in patients with impaired renal function. Finally, although angiotensin II antagonists (235) are frequently considered as alternatives to ACE inhibitors because of their low incidence of cough and angioedema, it is not clear that angiotensin II antagonists are as effective as ACE inhibitors, and they are as likely as ACE inhibitors to produce hypotension or renal insufficiency (146;244).

### **3. Intravenous Peripheral Vasodilators and Positive Inotropic Agents**

Patients with refractory HF are hospitalized frequently for clinical deterioration, and during such admissions, they commonly receive infusions of both positive inotropic agents (dobutamine, dopamine, or milrinone) and vasodilator drugs (nitroglycerin or nitroprusside) in an effort to improve cardiac performance, facilitate diuresis, and promote clinical stability. Some physicians have advocated the placement of pulmonary artery catheters in patients with refractory HF with the goal of obtaining hemodynamic measurements that might be used to guide the selection and titration of therapeutic agents (364). However, the logic of this approach has been questioned because many useful drugs for HF produce benefits by mechanisms that cannot be evaluated by measuring their short-term hemodynamic effects (191;365). Regardless of whether invasive hemodynamic monitoring is used, once the clinical status of the patient has stabilized, every effort should be made to devise an oral regimen that can maintain symptomatic improvement and reduce the subsequent risk of deterioration. Assessment of the adequacy and tolerability of orally based strategies may necessitate observation in the hospital for at least 48 h after the infusions are discontinued (366).

Patients who cannot be weaned from intravenous to oral therapy on multiple occasions may require placement of an indwelling line to allow for the continuous infusion of dobutamine or milrinone. Such a strategy is commonly used in patients who are awaiting cardiac transplantation, but it may also be used in the outpatient setting in patients who are not being considered for transplantation but who otherwise cannot be discharged from the hospital. The decision to continue intravenous infusions at home should not be made until all alternative attempts to achieve stability have failed repeatedly, because such an approach can present a major burden to the family and health services and may ultimately increase the risk of death. However, continuous inotropic support can provide palliation of symptoms as part of an overall plan to allow the patient to die with comfort at home (367;368). The use of continuous intravenous inotropic support to allow hospital discharge should be distinguished from the intermittent administration of infusions of positive inotropic agents to patients who have been successfully weaned from inotropic support. The long-term use of regularly scheduled intermittent infusions at home, in an outpatient clinic, or in a short-stay unit is strongly discouraged, even in advanced HF (23-25;352).

### **4. Mechanical and Surgical Strategies**

Cardiac transplantation is currently the only established surgical approach to the treatment of refractory HF, but it is available to fewer than 2500 patients in the United States each year (369;370). Current indications for cardiac transplantation have been developed by broad consensus and focus on the identification of patients with severe functional impairment, as indicated by a peak exercise oxygen consumption of less than 15 mL per kg per min (or less than 50% of predicted normal) or continued dependence on intravenous inotropic agents (Table 3). Less common indications for cardiac transplantation include recurrent life-threatening ventricular arrhythmias or angina that is refractory to all currently available treatments.

Alternate surgical and mechanical approaches for the treatment of end-stage HF are under development. Hemodynamic and clinical improvement has been reported after mitral valve repair or replacement in patients who have clinically important degrees of mitral regurgitation that is secondary to left ventricular dilatation (67). However, no controlled studies have evaluated the effects of this procedure on ventricular function, clinical status, or survival. Extra-corporeal devices are approved for circulatory support in patients who are expected to recover from a major cardiac insult (e.g., myocardial ischemia, post-cardiotomy shock, or fulminant myocarditis) or are expected to undergo a definitive treatment for HF (e.g., heart transplantation). Left ventricular assist devices provide similar degrees of hemodynamic support but many are implantable and thus allow for patient ambulation and hospital discharge (371). An ongoing trial is evaluating the long-term utility of such a device in patients with refractory HF who are not candidates for a heart trans-

**Table 3.** Indications for Cardiac Transplantation

## Absolute indications

- For hemodynamic compromise due to HF
  - Refractory cardiogenic shock
  - Documented dependence on IV inotropic support to maintain adequate organ perfusion
  - Peak  $\text{VO}_2$  less than 10 mL per kg per min with achievement of anaerobic metabolism
- Severe symptoms of ischemia that consistently limit routine activity and are not amenable to coronary artery bypass surgery or percutaneous coronary intervention
- Recurrent symptomatic ventricular arrhythmias refractory to all therapeutic modalities

## Relative Indications

- Peak  $\text{VO}_2$  11 to 14 mL per kg per min (or 55% predicted) and major limitation of the patient's daily activities
- Recurrent unstable ischemia not amenable to other intervention
- Recurrent instability of fluid balance/renal function not due to patient noncompliance with medical regimen

## Insufficient Indications

- Low left ventricular ejection fraction
- History of functional class III or IV symptoms of HF
- Peak  $\text{VO}_2$  greater than 15 mL per kg per min (and greater than 55% predicted) without other indications

---

HF indicates heart failure.

plant (372). Some reports have suggested that prolonged mechanical decompression of the failing heart (i.e., for many months) may result in sufficient recovery of myocardial function to allow explantation of the device (373), but this appears to be an infrequent phenomenon (374). Finally, although both left ventriculectomy (Batista procedure) and cardiomyoplasty have generated considerable excitement as potential surgical approaches to the treatment of end-stage HF (353;375), these procedures failed to result in clinical improvement and were associated with a high risk of death (376). A variant of the aneurysmectomy procedure is now being developed for the management of patients with ischemic cardiomyopathy (377), but its role in the management of HF remains to be defined.

### Recommendations for Patients With Refractory End-Stage HF (Stage D)

## Class I

1. Meticulous identification and control of fluid retention. (*Level of Evidence: B*)
2. Referral for cardiac transplantation in eligible patients. (*Level of Evidence: B*)
3. Referral to an HF program with expertise in the management of refractory HF. (*Level of Evidence: A*)
4. Measures listed as class I recommendations for patients in Stages A, B, and C. (*Levels of Evidence: A, B, and C as appropriate*).

## Class IIb

1. Pulmonary artery catheter placement to guide therapy in patients with persistently severe symptoms. (*Level of Evidence: C*)
2. Mitral valve repair or replacement for severe secondary mitral regurgitation. (*Level of Evidence: C*)

3. Continuous intravenous infusion of a positive inotropic agent for palliation of symptoms. (*Level of Evidence: C*)

## Class III

1. Partial left ventriculectomy. (*Level of Evidence: C*)
2. Routine intermittent infusions of positive inotropic agents. (*Level of Evidence: B*)

## V. TREATMENT OF SPECIAL POPULATIONS AND CONCOMITANT DISORDERS

Many patients with HF are members of subpopulations who are likely to exhibit unique responses or who have comorbid conditions that accelerate the development or progression of HF or complicate the management of HF.

### A. Special Populations

#### 1. Women and Men

Many physicians regard HF primarily as a disease of men, because coronary risk factors are common in men and because primarily men are enrolled in clinical trials of treatments for HF. However, the majority of patients with HF in the general population are women (particularly elderly women) who frequently have HF associated with diastolic dysfunction. Even HF due to systolic dysfunction may be different in women than in men. Yet, most large, multicenter trials have not included sufficient numbers of women to allow conclusions about the efficacy and safety of their treatment. Several studies have documented a lower use of ACE-inhibitors in women with HF than in men (378), and another study reported that women are given fewer cardiovascular medications after a myocardial infarction than men (379-381). These findings may explain why women have been

noted to rate their quality of inpatient care lower than men and why they have less improvement in physical health status after an episode of HF (380). One report (but not others) suggested that women with HF do not show survival benefits from ACE inhibition (382). Women may also have a different safety profile than men, as evidenced by their higher risk of ACE inhibitor-induced cough (383). Currently, great efforts are being made (and mandated) to include a higher proportion of women in government sponsored trials.

Because HF is frequently accompanied by erectile dysfunction, men may express interest in the use of sildenafil as a means of enhancing sexual performance. Few patients with HF were enrolled in controlled trials with sildenafil, and thus, the efficacy and safety of this drug in patients with left ventricular dysfunction are not known. Nevertheless, recent studies suggest that sildenafil may produce hemodynamic benefits in patients with coronary artery disease and may act to improve some of the peripheral vascular abnormalities that characterize patients with HF (384). Although patients with HF appear to tolerate short-term administration of the drug without difficulty, sildenafil should not be given to patients taking nitrates, who may experience profound hypotension due to its ability to potentiate the systemic vasodilator effects of drugs that increase intracellular levels of cyclic AMP (385).

## 2. Racial Minorities

Heart failure is a major public health problem in blacks. Heart failure is more common in the black population, affecting approximately 3% of all adult black Americans. Black patients develop symptoms of HF at an earlier age than non-black patients, possibly because black patients are more likely to have hypertension and diabetes than nonblack patients and because they more frequently exhibit sodium retention, ventricular hypertrophy, and vascular injury. Once the diagnosis is made, HF progresses more rapidly in black than in white patients, as evidenced by a higher risk of initial and recurrent hospitalization and death (386-388). This risk cannot be explained by the presence of coronary artery disease, which is less common in black than in non-black patients with HF.

Because racial minorities with HF are under-represented in clinical trials of new drugs for HF, little is known about their response to medications used in the management of this disease. Clinical experience suggests that Asian patients have an extraordinarily high risk of cough (nearly 50%) during treatment with an ACE inhibitor. Retrospective analysis of subgroup data has suggested that—as in the treatment of hypertension—black patients with HF may derive less benefit than nonblack patients from the use of ACE inhibitors (389). A recent analysis of a large HF trial, that used a matched-cohort design, confirmed that black patients had higher rates from death of any cause and a greater number of hospitalizations for HF than matched white patients (390). Interestingly, the results of 2 trials evaluating the effects of different beta-blockers in black patients have been discordant: bucindolol

caused a nonsignificant increase in the risk of a serious clinical event in black patients, but it reduced death or hospitalization in non-black patients (391). Conversely, the benefit of carvedilol in a separate series of trials was apparent and of a similar magnitude in both black and non-black patients with HF (392). There may be race-based differences in the outcome of cardiac transplantation as well (393). Further study is needed to clarify these issues.

## 3. Elderly Patients

Heart failure is particularly common in elderly patients. Approximately 6% to 10% of the population 65 years or older have HF (394), and HF is the most common reason for hospitalization in elderly patients (395-398). The high prevalence of HF in old people may be related to age-related changes in ventricular function (particularly diastolic function) (399-403). In addition, risk factors for HF (e.g., hypertension, diabetes, hyperlipidemia) are generally not treated aggressively in the elderly, yet elderly patients commonly take medications that can exacerbate the syndrome of HF (e.g., nonsteroidal anti-inflammatory drugs) (76).

Heart failure in elderly patients is inadequately recognized and treated (404). Both patients and physicians frequently attribute the symptoms of HF to aging, and noninvasive cardiac imaging commonly fails to reveal impaired systolic function, because diastolic dysfunction is a major cause of HF in old people. In addition, some reports suggest that elderly patients may have diminished responses to diuretics, ACE inhibitors, and positive inotropic agents (405-407) compared with younger patients and may experience a higher risk of adverse effects attributable to treatment (381;408-412). Uncertainties regarding the relation of risk-to-benefit are exacerbated by the fact that very old individuals are poorly represented in large-scale clinical trials designed to evaluate the efficacy and safety of new treatments for HF.

Some multidisciplinary HF programs have been successful in decreasing the rate of readmission and associated morbidity in elderly patients (87;413). Managed care organizations continue to struggle with improved ways of implementing these pathways (414;415).

### *B. Patients With HF Who Have Concomitant Disorders*

Patients with severe left ventricular systolic dysfunction frequently have associated cardiovascular and noncardiovascular disorders, whose course or treatment may exacerbate the syndrome of HF. In many patients, appropriate management of these concomitant illnesses may produce symptomatic and prognostic benefits that may be as important as the treatment of the HF condition itself.

## 1. Cardiovascular Disorders

### *a. Hypertension, Hyperlipidemia, and Diabetes Mellitus*

Approximately two thirds of patients with HF have a past or current history of hypertension, and approximately one third

have diabetes mellitus (416). Both disorders can contribute to the development of systolic or diastolic dysfunction (417;418), either directly or by contributing (together with hyperlipidemia) to the development of coronary artery disease (419;420). Long-term treatment of both hypertension and hyperlipidemia can decrease the risk of developing HF (33;34;45;421;422). In a large-scale trial, the administration of a lipid-lowering agent to patients with hypercholesterolemia and a history of myocardial infarction reduced all-cause mortality and the risk of developing HF (45;421). In 2 large-scale multicenter studies, the treatment of hypertension reduced both the risk of death and the risk of HF; this was true regardless of whether the elevation of blood pressure was primarily systolic or diastolic (33;34;422). The benefits of lowering blood pressure may be particularly marked in patients with diabetes mellitus (37;41;423).

Interestingly, the presence of or treatment for HF may complicate the management of both hypertension and diabetes. Many antihypertensive agents should be avoided in patients with HF because of their ability to depress cardiac function or to lead to salt and water retention. In addition, HF itself is associated with resistance to the actions of insulin (424;425), and the resulting hyperinsulinemia may promote both cardiac and vascular hypertrophy (426-428) and thus may hasten the progression of HF. These mechanisms may help to explain why diabetic patients with HF have a worse prognosis than their nondiabetic counterparts (40). Clinical experience has shown that one side effect of newer oral agents of the thiazolidinedione class is weight gain, which is due in part to fluid retention. This effect may have the potential to precipitate or exacerbate HF in patients with reduced cardiac reserve. Thiazolidinediones probably should be used with caution in such patients (429).

**RECOMMENDATIONS CONCERNING MANAGEMENT.** Little is known about the benefits of treating hypertension, hypercholesterolemia, or diabetes mellitus in patients with established left ventricular systolic dysfunction and symptoms of HF. The lack of such data is noteworthy, both because the progression of HF is frequently associated with decreases in blood pressure (due to deterioration of cardiac performance) and decreases in serum lipids (due to development of cardiac cachexia) (421) and because the benefits of drugs used to lower blood pressure or blood lipids may be seen only during prolonged periods of treatment, *i.e.*, those that exceed the expected life span of many patients with HF (33;34;45;421;422). Nevertheless, it is prudent to manage hypertension, hypercholesterolemia, and diabetes mellitus in patients with HF as if the patients did not have HF. This may be particularly true in patients with HF and preserved systolic function who may respond particularly well to treatments that lower blood pressure (430;431).

Drugs that can both control blood pressure and treat HF should be preferred in patients with both conditions; this includes the use of diuretics, ACE inhibitors, and beta-blockers. In contrast, physicians should avoid the use of most calcium channel blockers, because of their cardiodepressant

effects, or potent direct-acting vasodilators such as minoxidil, because of their sodium retaining effects.

The drugs routinely used in the management of HF in nondiabetic patients should be administered to those with diabetes, because ACE inhibitors and beta-blockers prevent the progression of HF in diabetic patients as well as in nondiabetic patients (143;176;432). Physicians should not avoid the use of beta-blockers in diabetic patients despite fears that these drugs may mask symptoms of hypoglycemia produced by antidiabetic therapy or may exacerbate glucose intolerance or insulin resistance.

### *b. Coronary Artery Disease*

Approximately two thirds of patients with HF have underlying coronary artery disease, which may limit exercise tolerance by causing angina pectoris or may lead to further myocardial injury by causing a myocardial infarction. Therefore, physicians should manage both the symptomatic and prognostic consequences of the patient's underlying coronary artery disease.

**RECOMMENDATIONS CONCERNING MANAGEMENT OF PATIENTS WITH ANGINA PECTORIS.** In general, patients who have both angina pectoris and HF should be given drugs that relieve angina along with drugs that are appropriate in the management of HF (433). Both nitrates and beta-blockers can improve anginal symptoms and may produce hemodynamic and clinical benefits in patients with left ventricular systolic dysfunction, and thus, they are preferred if both conditions coexist (174-176;434;435). Yet, the combination of the 2 drugs may produce little improvement in anginal pain unless fluid retention is adequately controlled with diuretics. It is therefore noteworthy that the decrease in ventricular volume and pressures produced by diuretics may exert independent antianginal effects (436).

Some have suggested that the systemic and coronary vasodilator actions of calcium channel blockers might improve cardiac performance and relieve myocardial ischemia, but these theoretical advantages have not been translated into clinical benefits in controlled clinical trials in HF (437-439). These drugs have not improved symptoms of HF or enhanced exercise tolerance (436-440), and short- and long-term treatment with these drugs (even the use of sustained-release or vasoselective preparations) has increased the risk of worsening HF and death in patients with left ventricular dysfunction (441-450). Therefore, most calcium channel blockers should be avoided in patients with HF, even when used for the treatment of angina or hypertension. Of available agents, only amlodipine has been shown not to adversely affect survival, although experience with the drug exists largely in patients who are not taking beta-blockers (451).

In patients with both HF and angina pectoris, strong consideration should be given to the use of coronary revascularization. Coronary revascularization can relieve symptoms of myocardial ischemia (452;453), and coronary artery bypass



surgery has been shown to lessen angina and reduce the risk of death in patients who have multivessel disease, systolic dysfunction, and stable angina (454) [see the ACC/AHA/ACP-ASIM Guidelines for the Management of Patients With Chronic Stable Angina (455) or the ACC/AHA Guidelines for Coronary Artery Bypass Graft Surgery (16)].

**RECOMMENDATIONS CONCERNING MANAGEMENT OF PATIENTS WITHOUT ANGINA.** In patients with a prior myocardial infarction but without HF or angina, 3 types of interventions have been used to reduce the risk of reinfarction and death: neurohormonal antagonists such as ACE inhibitors and beta-blockers (41;56;57;62); antiplatelet drugs such as aspirin and clopidogrel (152;154); and coronary revascularization (452). In patients who have had a myocardial infarction and who have HF but not angina, the use of ACE inhibitors and beta-blockers can also decrease the risk of reinfarction and death (59-61;456;457), but it is less clear whether such patients benefit from the use of aspirin or revascularization.

Aspirin has been shown to reduce the risk of major cardiovascular events in patients without HF, but its ability to do so in patients with HF has not been established (152), and concerns have been raised that aspirin may attenuate the hemodynamic and prognostic benefits of ACE inhibitors (130-132). For these reasons, the role of aspirin in preventing ischemic events in patients with chronic HF is controversial. Alternative antiplatelet agents (e.g., clopidogrel) may not interact adversely with ACE inhibitors (151) and may have superior effects in preventing clinical events (154), but their ability to favorably affect outcomes in HF has not been demonstrated. (See section on ACE inhibitors.)

Some physicians recommend the use of coronary revascularization in patients with HF and coronary artery disease who do not have symptoms of angina. Advocates of this approach have suggested that surgical reperfusion can improve cardiac function and relieve symptoms of HF in patients with viable but impaired myocardium (458-460) and may also reduce the risk of a fatal coronary occlusion in patients with established multivessel disease (459). Despite these theoretical possibilities, however, coronary revascularization has not been shown to improve cardiac function or symptoms or to prevent reinfarction or death in patients with HF and no angina (15;461).

### *c. Supraventricular Arrhythmias*

The course of patients with HF is frequently complicated by supraventricular tachyarrhythmias, which may occur when the myocardial disease process affects the atria or when the atria are distended as a result of pressure or volume overload of the right or left ventricles. The most common atrial arrhythmia is atrial fibrillation, which affects 10% to 30% of patients with chronic HF and is associated with a reduction in exercise capacity and a worse long-term prognosis (462-464).

Supraventricular tachyarrhythmias may exert adverse effects by 3 different mechanisms: the stasis of blood in the atria may predispose patients to pulmonary or systemic

emboli; the loss of atrial enhancement of ventricular filling may compromise cardiac output; and the rapidity of ventricular response may diminish both cardiac contraction (by aggravating abnormalities of the force-frequency relation) (465;466) and cardiac relaxation (by shortening ventricular filling time) (467;468). In most patients with an ischemic or nonischemic dilated cardiomyopathy, the rapidity of ventricular response is more important than the loss of atrial support, because restoration of sinus rhythm does not result in predictable clinical benefits (469). Rapid supraventricular arrhythmias may actually cause a cardiomyopathy (even in patients without an underlying contractile abnormality) or may exacerbate a cardiomyopathy caused by another disorder (49;50). Hence, the control of ventricular rate and the prevention of thromboembolic events are essential elements of the treatment of HF in patients with an underlying supraventricular arrhythmia (470;471).

**RECOMMENDATIONS CONCERNING MANAGEMENT.** The agent most commonly used in clinical practice to slow the ventricular response in patients with HF and atrial fibrillation is digoxin, but the cardiac glycoside slows atrioventricular conduction primarily at rest and not during exercise (207;472). Hence, digitalis does not block the excessive exercise-induced tachycardia that may limit the functional capacity of patients with HF (205-207;472). Beta-blockers are more effective than digoxin during exercise (205;207) and are preferred because of their favorable effects on the natural history of HF (174-176). Although both verapamil and diltiazem can also suppress the ventricular response during exercise, they can depress myocardial function and increase the risk of HF and thus should be avoided (444;447). If beta-blockers are ineffective or contraindicated in patients with atrial fibrillation and HF, amiodarone may be a useful alternative (473). Atrioventricular nodal ablation may be needed if tachycardia persists despite pharmacological therapy (474). Regardless of the intervention used, every effort should be made to reduce the ventricular response to less than 80 to 90 beats per min at rest and less than 110 to 130 beats per min during moderate exercise. Control of ventricular rate should be combined with the use of warfarin, which has been shown to reduce the risk of thromboembolic events in patients with atrial fibrillation (471).

Should patients with HF and atrial fibrillation be converted to and maintained in sinus rhythm? Although atrial fibrillation increases the risk of embolic events, the benefits of restoring sinus rhythm remain unclear (471), and the difficulties and risks of doing so should not be underestimated. Most patients who are electrically converted to sinus rhythm will revert to atrial fibrillation within a short time, unless they are treated with a class I or III antiarrhythmic drug (462). However, patients with HF are not likely to respond favorably to Class I drugs and may be particularly predisposed to their cardiodepressant and proarrhythmic effects (74;475), which can increase the risk of death (476-478). Class III anti-arrhythmic agents (e.g., sotalol, dofetilide, and amiodarone) can maintain sinus rhythm in some patients, but

treatment with these drugs is associated with an increased risk of organ toxicity (amiodarone) (479;480), proarrhythmia (dofetilide) (481), and death (D-sotalol) (482). The long-term use of antiarrhythmic drugs (other than amiodarone) is associated with a worse prognosis when they are administered to patients with HF and atrial fibrillation (483).

The efficacy and safety of restoring and maintaining sinus rhythm in patients with atrial fibrillation is now being evaluated in a large-scale clinical trial. Until this study is completed, restoration of sinus rhythm is most warranted in patients in whom recurrent or sustained atrial arrhythmias are associated with worsening symptoms that can be directly attributed to the loss of atrial transport function.

#### *d. Ventricular Arrhythmias and Prevention of Sudden Death*

Patients with HF are at high risk for sudden death, which may occur regardless of the cause of left ventricular systolic dysfunction or the severity of symptoms. Nearly all patients with HF have frequent and complex ventricular arrhythmias, and approximately 50% to 70% of patients with HF have episodes of nonsustained ventricular tachycardia on ambulatory electrocardiographic monitoring. However, it is not clear whether the occurrence of complex ventricular arrhythmias in patients with HF contributes to the high frequency of sudden death, or alternatively, simply reflects the underlying disease process (484-486). Recent studies suggest that sudden death in patients with HF does not generally result from progression of a nonsustained to a sustained ventricular tachyarrhythmia but is frequently due to an acute ischemic event (in patients with underlying coronary artery disease) or to a bradyarrhythmia or electrical-mechanical dissociation (in patients with a nonischemic cardiomyopathy).

Despite these recent findings, many physicians still assume that nonsustained ventricular arrhythmias play a primary role in the occurrence of sudden death and have advocated the routine or selective use of antiarrhythmic interventions in patients with advanced ventricular dysfunction. However, although all antiarrhythmic drugs can suppress ventricular ectopic rhythms in patients with HF, such an action has not led to a reduction in the risk of sudden death in controlled clinical trials (477;478). Furthermore, most antiarrhythmic drugs have negative inotropic effects and can increase the risk of serious arrhythmia; these adverse cardiovascular effects are particularly pronounced in patients with left ventricular systolic dysfunction (74;474;475). This risk is particularly high with the use of Class IA agents (quinidine and procainamide), Class IC agents (flecainide and encainide), and some Class III agents (D-sotalol) (476-478;482).

**RECOMMENDATIONS CONCERNING MANAGEMENT.** In general, physicians should not use ambulatory electrocardiographic monitoring to detect asymptomatic ventricular arrhythmias in patients with HF, and they should not attempt to treat such arrhythmias if detected. However, they should make every effort to prevent the occurrence of sudden death. Three types

of interventions have been proposed to accomplish this goal: beta-adrenergic blocking drugs, amiodarone, and implantable cardioverter-defibrillators.

Clinical trials with beta-blockers have shown a reduction in sudden death, as well as in all-cause mortality, in both post-infarction patients and patients with HF regardless of origin (57;58;174-176). As a result, patients with HF due to left ventricular systolic dysfunction should routinely undergo long-term treatment with beta-blockers to reduce the risk of sudden death, unless they have a contraindication to their use or have been shown to be unable to tolerate treatment with these drugs. Patients being started on a beta-blocker should have no or minimal evidence of fluid overload and should not have recently required treatment with an intravenous positive inotropic agent.

Amiodarone is a class III antiarrhythmic agent but differs from other drugs in this class in having a sympatholytic effect on the heart (487). In one randomized, open-label trial, amiodarone therapy was associated with a significant reduction in the risk of death (488), but in a second double-blind, randomized trial, amiodarone had little overall effect on all-cause mortality or on the combined risk of death or hospitalization for HF (489), except possibly in patients with a nonischemic cardiomyopathy (490). Interestingly, the benefits of treatment, if any, may not have been related solely to the drug's antiarrhythmic effects, because amiodarone also increased left ventricular ejection fraction and decreased the risk of worsening HF (489;490). The uncertainty of its benefits coupled with its known toxicity has led to considerable controversy regarding the role of amiodarone in the management of HF. Until further trials are completed, the routine use of amiodarone to prevent sudden death is not recommended. At the present time, the drug may be useful primarily in suppressing the recurrence of a lethal ventricular arrhythmia (alone or in conjunction with a beta-blocker and an implantable cardioverter-defibrillator) in patients with a history of sudden death, ventricular fibrillation, or sustained or hemodynamically destabilizing ventricular tachycardia.

Implantation of a cardioverter-defibrillator has been shown to reduce mortality in cardiac arrest survivors, but its role in the primary prevention of sudden death is less clear. Compared with the use of antiarrhythmic drugs, implantation of a defibrillator device improved outcomes in patients with coronary artery disease and a reduced ejection fraction in whom ventricular tachycardia could be induced during electrophysiological testing after the finding of nonsustained ventricular tachycardia on ambulatory monitoring (491). However, these results cannot be extrapolated to the general population of patients with HF, and thus, there is little evidence to justify the routine placement of an implantable cardioverter-defibrillator to prevent sudden death or prolong life in patients with chronic HF who have asymptomatic arrhythmias. Large-scale, long-term trials of defibrillator therapy in a broad population of patients with chronic HF are now ongoing; these trials will not only define the role of these devices but will also determine whether their use adds meaningfully to the reduction in sudden death risk seen when beta-

blockers are used for the treatment of HF. Until such trials are completed, implantable cardioverter-defibrillators should be used primarily to prevent sudden death, alone or in conjunction with a beta-blocker and/or amiodarone, in patients with a history of sudden death or of a sustained or hemodynamically destabilizing ventricular tachycardia or ventricular fibrillation.

#### *e. Prevention of Thrombotic Events*

Patients with chronic HF are at increased risk of thromboembolic events due to stasis of blood in dilated hypokinetic cardiac chambers and in peripheral blood vessels (492;493) and perhaps due to increased activity of procoagulant factors (494). However, in large-scale studies, the risk of thromboembolism in clinically stable patients has been low (1% to 3% per year), even in those with very depressed ejection fractions and echocardiographic evidence of intracardiac thrombi (495-499). These rates are sufficiently low to limit the detectable benefit of anticoagulation in these patients.

There are no controlled trials of warfarin or other antithrombotic agents in patients with HF (500). In several retrospective analyses, the risk of thromboembolic events was not lower in patients taking warfarin, than in patients not treated with antithrombotic drugs (495;497;498). The use of warfarin was associated with a reduction in major cardiovascular events and death in patients with HF in one retrospective analysis but not in another (501-503).

**RECOMMENDATIONS CONCERNING MANAGEMENT.** In the absence of definitive trials, it is not clear how anticoagulants should be prescribed in patients with HF. Despite the lack of supportive data, some physicians prescribe anticoagulants to all patients with markedly depressed ejection fractions and dilated hearts (492). Others would advocate the use of warfarin in patients who are known to harbor a cardiac thrombus (493), even though many thrombi detected by echocardiography do not embolize and many embolic events are probably related to thrombi that are not visualized (125;504). Anticoagulation with warfarin is most justified in patients with HF who have experienced a previous embolic event or who have paroxysmal or chronic atrial fibrillation (471). The effects of warfarin and the antiplatelet drugs aspirin and clopidogrel on major clinical events are now being compared in a large-scale trial.

## **2. Noncardiovascular Disorders**

### *a. Patients With Renal Insufficiency*

Patients with HF frequently have impaired renal function as a result of poor renal perfusion, intrinsic renal disease, or drugs used to treat HF. Patients with renal hypoperfusion or intrinsic renal disease show an impaired response to diuretics and ACE inhibitors (108;505) and are at increased risk of adverse effects during treatment with digitalis (215). Renal function may worsen during treatment with diuretics or ACE

inhibitors (107;359), although the changes produced by these drugs are frequently short-lived and generally asymptomatic and reversible. Persistent or progressive renal functional impairment often reflects deterioration of the underlying renal disease process and is associated with a poor prognosis (27;506). The symptoms of HF in patients with end-stage renal disease may be exacerbated by an increase in loading conditions produced both by anemia (507) and by fistulae implanted to permit dialysis.

Despite the potential for these adverse interactions, most patients with HF tolerate mild to moderate degrees of functional renal impairment without difficulty. In these individuals, changes in blood urea nitrogen and serum creatinine are generally clinically insignificant and can be managed without the withdrawal of drugs needed to slow the progression of HF. However, if the serum creatinine increases to more than 3 mg per dL, the presence of renal insufficiency can severely limit the efficacy and enhance the toxicity of established treatments (108;215;505). In patients with a serum creatinine greater than 5 mg per dL, hemofiltration or dialysis may be needed to control fluid retention, minimize the risk of uremia, and allow the patient to respond to and tolerate the drugs routinely used for the management of HF (361;508).

### *b. Patients With Pulmonary Disease*

Because dyspnea is the key symptom in both HF and pulmonary disease, it is important to distinguish the 2 diseases and to quantify the relative contribution of cardiac and pulmonary components to the disability of the patient when both disorders co-exist. Exercise testing with simultaneous gas exchange or blood gas measurements may be helpful in this regard, particularly when used in conjunction with right heart catheterization (509).

Some drugs used to treat HF can produce or exacerbate pulmonary symptoms. ACE inhibitors can cause a persistent nonproductive cough that can be confused with a respiratory infection, and conversely, ACE inhibitors may be inappropriately stopped in patients with pulmonary causes of cough. Therefore, physicians should seek a pulmonary cause in all patients with HF who complain of cough, whether or not they are taking an ACE inhibitor. The cough should be attributed to the ACE inhibitor only if respiratory disorders have been excluded and the cough disappears after cessation of ACE inhibitor therapy and recurs after reinstatement of treatment. Similarly, beta-blockers can aggravate bronchospastic symptoms in patients with asthma, and therefore, all beta-blockers (regardless of their selectivity) should be avoided in patients with reactive airways disease. Both metoprolol and bisoprolol lose their beta-1 selectivity when prescribed in doses that have been associated with an improvement in survival in patients with HF. It is therefore noteworthy that most patients with chronic obstructive pulmonary disease do not have a bronchospastic component to their illness and remain reasonable candidates for beta-blockade (510).

### c. Patients With Cancer

Patients with cancer are particularly predisposed to the development of HF as a result of the cardiotoxic effects of many cancer chemotherapeutic agents, especially the anthracyclines (511), high-dose cyclophosphamide (512-516) and trastuzumab (517). Trastuzumab is a monoclonal antibody recently approved for therapy of metastatic breast cancer (518), that has a significant potential to cause HF, especially when combined with anthracyclines. Mediastinal radiation can also cause acute and chronic injury to the pericardium, myocardium, cardiac valves, and coronary arteries, particularly when used in conjunction with cardiotoxic chemotherapy (519).

Patients undergoing potentially cardiotoxic treatments for cancer should be monitored closely for the development of cardiac dysfunction. Although noninvasive assessments of left ventricular function and endomyocardial biopsy have been advocated by some investigators (520), many cases escape early detection despite close surveillance. Dexrazoxane may confer some cardioprotection in patients undergoing anthracycline-based chemotherapy and may allow for higher doses of the chemotherapy to be given (521;522). Heart failure due to chemotherapeutic agents is managed similarly to HF due to other causes, although it is not clear whether patients with cancer respond similarly to patients without cancer. Nevertheless, because most patients with anthracycline-induced cardiomyopathy have striking degrees of tachycardia, many experts believe that beta-blockers play a particularly important role in the management of these patients.

### d. Patients With Thyroid Disease

Patients with both hyperthyroidism and hypothyroidism are prone to develop heart failure and, especially in view of the increasing use of amiodarone and resultant amiodarone-induced thyroid dysfunction, surveillance for and aggressive therapy of thyroid disorders in patients with HF is important.

## Recommendations for Management of Concomitant Diseases in Patients With HF

### Class I

1. Control of systolic and diastolic hypertension in patients with HF in accordance with recommended guidelines. (*Level of Evidence: A*)
2. Nitrates and beta-blockers (in conjunction with diuretics) for the treatment of angina in patients with HF. (*Level of Evidence: B*)
3. Coronary revascularization in patients who have both HF and angina. (*Level of Evidence: A*)
4. Anticoagulants in patients with HF who have paroxysmal or chronic atrial fibrillation or a previous thromboembolic event. (*Level of Evidence: A*)
5. Control of the ventricular response in patients with HF and atrial fibrillation with a beta-blocker (or

amiodarone, if the beta-blocker is contraindicated or not tolerated). (*Level of Evidence: A*)

6. Beta-adrenergic blockade (unless contraindicated) in patients with HF to reduce the risk of sudden death. Patients should have no or minimal fluid retention and should not have recently required treatment with an intravenous positive inotropic agent. (*Level of Evidence: A*)
7. Implantable cardioverter-defibrillator (alone or in combination with amiodarone) in patients with HF who have a history of sudden death, ventricular fibrillation, or hemodynamically destabilizing ventricular tachycardia. (*Level of Evidence: A*)

### Class IIa

1. Antiplatelet agents for prevention of myocardial infarction and death in patients with HF who have underlying coronary artery disease. (*Level of Evidence: B*)
2. Digitalis to control the ventricular response in patients with HF and atrial fibrillation. (*Level of Evidence: A*)

### Class IIb

1. Coronary revascularization in patients who have HF and coronary artery disease but no angina. (*Level of Evidence: B*)
2. Restoration of sinus rhythm by electrical cardioversion in patients with HF and atrial fibrillation. (*Level of Evidence: C*)
3. Amiodarone to prevent sudden death in patients with HF and asymptomatic ventricular arrhythmias. (*Level of Evidence: B*)
4. Anticoagulation in patients with HF who do not have atrial fibrillation or a previous thromboembolic event. (*Level of Evidence: B or C*)

### Class III

1. Routine use of an implantable cardioverter-defibrillator in patients with HF. (*Level of Evidence: C*)
2. Class I or III antiarrhythmic drugs (except amiodarone) in patients with HF for the prevention or treatment of asymptomatic ventricular arrhythmias. (*Level of Evidence: A*)
3. Ambulatory electrocardiographic monitoring for the detection of asymptomatic ventricular arrhythmias. (*Level of Evidence: A*)

## VI. DIASTOLIC DYSFUNCTION

### A. Identification of Patients

Approximately 20% to 40% of patients with HF have preserved left ventricular systolic function and (in the absence of valvular disease) are believed to have an impairment of ventricular relaxation as the primary mechanism leading to symptoms (523-527). Several recognized myocardial disorders are associated with diastolic dysfunction, including restrictive cardiomyopathy, obstructive and nonobstructive

hypertrophic cardiomyopathy, and infiltrative cardiomyopathies. However, the vast majority of patients who present with HF and normal systolic function do not have an identifiable myocardial disease. Although some of these patients may have a mild degree of concentric hypertrophy on echocardiography, most of the hallmarks of dynamic hypertrophic cardiomyopathy are absent (e.g., cavity obliteration or systolic anterior motion of the mitral valve). Furthermore, the therapeutic principles developed for patients with obstructive hypertrophic cardiomyopathy are not appropriate for most patients with HF and preserved left ventricular systolic function.

Heart failure associated with preserved systolic function is primarily a disease of elderly women, most of whom have hypertension (524). This observation may be related to the fact that aging has a greater impact on diastolic function than on systolic performance (528). Aging is associated with decreases in the elastic properties of the heart and great vessels, which leads to an increase in systolic blood pressure and an increase in myocardial stiffness. The rate of ventricular filling decreases in part because of structural changes in the heart (due to fibrosis) and because of a decline in active relaxation (due to an increase in afterload). These deleterious effects on diastolic function are exacerbated by a decrease in beta-adrenergic receptor density and a decline in peripheral vasodilator capacity, both of which are characteristic of elderly patients. In addition, elderly patients commonly have associated disorders (e.g., coronary artery disease, diabetes mellitus, aortic stenosis, atrial fibrillation), which can adversely affect the diastolic properties of the heart or decrease the time available for ventricular filling. There may also be sex-specific responses to hypertension and diabetes that make women more susceptible than men to the cumulative effects of aging on diastolic function (529).

## B. Diagnosis

It is difficult to be precise about the diagnosis of diastolic dysfunction. In general, a definitive diagnosis can be made

when the rate of ventricular relaxation is slowed; this physiological abnormality is characteristically associated with the finding of an elevated left ventricular filling pressure in a patient with normal left ventricular volumes and contractility. Noninvasive methods (especially those that rely on Doppler echocardiography) have been developed to assist in the diagnosis of diastolic dysfunction, but these tests have significant limitations, because cardiac filling patterns are readily altered by nonspecific and transient changes in loading conditions in the heart as well as by aging, changes in heart rate, or the presence of mitral regurgitation (530-536).

In practice, the diagnosis of diastolic HF is generally based on the finding of typical symptoms and signs of HF in a patient who is shown to have a normal left ventricular ejection fraction and no valvular abnormalities on echocardiography. Every effort should be made to exclude other possible explanations or disorders that may present in a similar manner (537;538) (Table 4).

## C. Principles of Treatment

In contrast to the treatment of HF due to systolic dysfunction, few clinical trials are available to guide the management of patients with HF due to diastolic dysfunction. Although controlled studies have been performed with digitalis, ACE inhibitors, angiotensin receptor antagonists, beta-blockers, and calcium channel blockers in patients with HF who had a normal left ventricular ejection fraction, these trials have been small or have produced inconclusive results (64;539-542). Nevertheless, many patients with diastolic HF are treated with these drugs because of the presence of comorbid conditions (i.e., atrial fibrillation, hypertension, diabetes, and coronary artery disease). In addition, recommendations regarding the use of anticoagulation and antiarrhythmic agents apply to both systolic and diastolic HF.

In the absence of controlled clinical trials, the management of patients with diastolic dysfunction is based on the control of physiological factors (blood pressure, heart rate, blood

**Table 4.** Differential Diagnosis in a Patient With HF and Preserved Systolic Function

---

Incorrect diagnosis of HF
Inaccurate measurement of left ventricular ejection fraction
Primary valvular disease
Restrictive (infiltrative) cardiomyopathies
Amyloidosis, sarcoidosis, hemochromatosis
Pericardial constriction
Episodic or reversible left ventricular systolic dysfunction
Severe hypertension, ischemia
HF associated with high metabolic demand (high output states)
Anemia, thyrotoxicosis, arteriovenous fistulae
Chronic pulmonary disease with right HF
Pulmonary hypertension associated with pulmonary vascular disorders
Atrial myxoma
Diastolic dysfunction of uncertain origin

---

HF indicates heart failure.

volume, and myocardial ischemia) that are known to exert important effects on ventricular relaxation (527).

### 1. Control of Blood Pressure

Hypertension exerts a deleterious effect on diastolic function by causing both structural and functional changes in the heart. Increases in systolic blood pressure have been shown to slow myocardial relaxation (543), and the resulting hypertrophy may adversely affect passive chamber stiffness. Physicians should make every effort to control both systolic and diastolic hypertension with effective antihypertensive therapy in accordance with published guidelines. Consideration should be given to achieving target levels of blood pressure lower than those recommended for patients with uncomplicated hypertension (e.g., less than 130 mm Hg systolic and less than 80 mm Hg diastolic).

### 2. Control of Tachycardia

Because tachycardia can shorten the time available for ventricular filling and coronary perfusion, drugs that slow the heart rate or the ventricular response to atrial arrhythmias (e.g., beta-blockers) can provide symptomatic relief in patients with diastolic dysfunction. The benefits of restoring sinus rhythm in these individuals are less clear, however. Preservation of the atrial contribution to ventricular filling has been cited as an explanation for the lessened severity of HF and the lower risk of death reported in elderly patients with sick sinus syndrome who were atrially paced as compared with those who received only a ventricular pacemaker (544;545). However, these observations may not be relevant for patients who have HF associated with long-standing supraventricular arrhythmias. The presence of systolic or diastolic dysfunction may diminish the efficacy and enhance the toxicity of drugs used to achieve and maintain sinus rhythm.

### 3. Reduction in Central Blood Volume

Because circulating blood volume is a major determinant of ventricular filling pressure, the use of diuretics may improve breathlessness in patients with diastolic as well as systolic dysfunction.

### 4. Alleviation of Myocardial Ischemia

Because myocardial ischemia can impair ventricular relaxation, coronary revascularization should be considered in patients with coronary artery disease in whom symptomatic or demonstrable myocardial ischemia is believed to be exerting a deleterious effect on diastolic function.

## Recommendations for Management of HF and Preserved Systolic Function

### Class I

1. Control of systolic and diastolic hypertension, in accordance with published guidelines. (*Level of Evidence: A*)
2. Control of ventricular rate in patients with atrial fibrillation. (*Level of Evidence: C*)
3. Diuretics to control pulmonary congestion and peripheral edema. (*Level of Evidence: C*)

### Class IIa

**Coronary revascularization in patients with coronary artery disease in whom symptomatic or demonstrable myocardial ischemia is judged to be having an adverse effect on diastolic function. (*Level of Evidence: C*)**

### Class IIb

1. Restoration of sinus rhythm in patients with atrial fibrillation. (*Level of Evidence: C*)
2. Use of beta-adrenergic blocking agents, ACE inhibitors, angiotensin receptor blockers, or calcium antagonists in patients with controlled hypertension to minimize symptoms of HF. (*Level of Evidence: C*)
3. Digitalis to minimize symptoms of HF. (*Level of Evidence: C*)

## VII. END-OF-LIFE CONSIDERATIONS

Although issues surrounding end-of-life care deserve attention for all chronic terminal diseases, several general principles merit particular discussion in the context of chronic HF. Education of both patient and family regarding the expected or anticipated course of illness, final treatment options, and planning should be undertaken before the patient becomes too ill to participate in decisions. Discussions regarding treatment preferences, living wills, and advance directives should encompass a variety of likely contingencies that include responses to a potentially reversible exacerbation of HF, a cardiac arrest, a sudden catastrophic event such as a severe cerebrovascular accident, and worsening of major coexisting noncardiac conditions. In reviewing these issues with families, short-term intervention in anticipation of rapid recovery should be distinguished from prolonged life support without reasonable expectation of return to good functional capacity.

Most patients hospitalized with severe HF indicate a preference that resuscitation be performed in the event of a cardiopulmonary arrest. In the largest study of patients hospitalized with HF, only 23% stated they did not wish resuscitation, and 40% of these patients subsequently changed their minds after the hospitalization (546). These frequencies are higher than those seen in other chronic diseases (547), perhaps because patients with HF are more likely to experience extended periods of stability with good quality of life after hospitalization for intensive care. Hospitals are required by

the Patient Self-Determination Act (548) to seek and record information regarding advance directives at the time of admission. Yet, when these have not been addressed in advance, forced contemplation of resuscitation options at the time of admission for worsening HF may heighten patient and family anxiety without revealing true preferences (549). The majority of patients with HF who had not discussed resuscitation during hospitalization indicated that they had not desired such an interaction (546). Furthermore, in one study, the impact of resuscitation preferences on in-hospital outcome was minimal even for patients with HF in intensive care, of whom only 4% experienced cardiac arrests, compared with more than 25% of patients in intensive care units who had other chronic illnesses (550).

When the limitations imposed by HF alone or in combination with other severe conditions become intolerable, however, resuscitation may no longer be desired by the patient. At this time, it is important to understand which aspects of further care the patient wishes to forego. In some cases, the patient may want full care other than actual resuscitation; in other circumstances, hospitalization may no longer be desired for any intervention. Any decision to forego resuscitation should lead to possible deactivation of the life-saving function of an implanted defibrillation device; the poor functional status of any patient should also influence the decision regarding implantation of such a device in the first place (551). To observe both the intent and the directives of the patient and family, it is highly desirable that outpatient, inpatient, and crisis management be supervised by the same team to diminish the hazards of fragmented care during this period. Rapid communications with this team will reduce the conflicts and uncertainties that may arise when patients are first seen in an emergent setting by physicians not normally involved in their care. The standing care plans for each patient need to be quickly accessible to all personnel likely to be involved in the patient's care.

Hospice services have only recently been extended to patients dying of HF. Originally developed for patients with end-stage cancer, the focus of hospice care has now been expanded to the relief of symptoms other than pain (552). This is appropriate, because the suffering of patients with HF is characteristically linked to symptoms of breathlessness, and thus, compassionate care may require the frequent administration of intravenous diuretics and (in some cases) the continuous infusion of positive inotropic agents, rather than the use of potent analgesics. Physicians caring for these patients, however, are becoming more comfortable with the prescription of anxiolytics and narcotics to ease distress during the last days.

Traditionally, the utilization of hospice care has required a prediction by a physician of death within 6 months, but this operational policy may be difficult to apply because health care providers are generally unable to accurately predict the end of life in patients with HF. In a large US experience of patients hospitalized in intensive care units with terminal stages of disease, the majority of patients who were identified by broad criteria for hospice care survived the next 6

months despite a prediction to the contrary (553). This discrepancy between predicted and actual survival may be particularly great for patients with HF, which more often than other chronic illnesses is characterized by periods of good quality of life despite the approaching end and which is likely to be terminated by sudden death despite a recent remission of symptoms. Current guidelines and policies (554) need to be revised to allow patients with HF to benefit from the type of care that can be provided through hospice services.

### Recommendations for End-of-Life Care

#### Class I

1. **Ongoing patient and family education regarding prognosis for function and survival.** (*Level of Evidence: C*)
2. **Patient and family education about options for formulating and implementing advance directives.** (*Level of Evidence: C*)
3. **Continuity of medical care between inpatient and outpatient settings.** (*Level of Evidence: C*)
4. **Components of hospice care that are appropriate to the relief of suffering.** (*Level of Evidence: C*)

#### Class III

**Implantation of a cardioverter-defibrillator in patients with class IV symptoms who are not anticipated to experience clinical improvement from available treatments.** (*Level of Evidence: C*)

## VIII. IMPLEMENTATION OF PRACTICE GUIDELINES

Despite the publication of evidence-based guidelines (91;240;555), the current care of patients with HF remains suboptimal. Numerous studies document underutilization of key processes of care, such as use of ACE inhibitors in patients with decreased systolic function and the measurement of left ventricular ejection fraction (381;556;557). The overall quality of inpatient care for HF as judged by both explicit and implicit standards is variable, with lower quality associated with higher readmission rates and mortality (362;558;559). Many HF admissions may be prevented with good outpatient care (560).

The literature on implementing practice guidelines for patients with HF can be divided into 2 areas: isolated provider interventions and disease-management systems.

### A. Isolated Provider Interventions

A recent controlled trial has shown that the simple dissemination of an HF guideline followed by written and verbal reminders about recommended actions was unable to change the treatment of HF in the intensive care unit (561). Indeed, an extensive literature has documented how difficult it is to produce appropriate changes in physician behavior (562-564). Basic physician education and passive dissemination of

guidelines alone are generally insufficient to sustain quality improvement. Chart audit and feedback of results, reminder systems to consider use of specific medicines or tests, and the use of local opinion leaders have had variable results. Multifactorial interventions that simultaneously attack different barriers to change tend to be more successful than isolated efforts. For example, academic detailing, which involves intensive educational outreach visits that incorporate communication and behavioral change techniques, has been effective and is commonly used by pharmaceutical companies (565). Thus, dissemination of a practice guideline must be accompanied by more intensive educational and behavioral interventions to maximize the chances of improving physician practice patterns.

### **B. Disease-Management Systems**

The disease-management approach views HF as a chronic illness that spans the home as well as outpatient and inpatient settings. Most patients have multiple medical, social, and behavioral challenges, and effective care requires a multidisciplinary systems approach that addresses these various difficulties. Heart failure disease-management programs vary in their content, but in general, they include intensive patient education, encouragement of patients to be more aggressive participants in their care, close monitoring of patients through telephone follow-up or home nursing, careful review of medications to improve adherence to evidence-based guidelines, and multidisciplinary care with nurse case management directed by a physician. High-risk patients have usually been chosen for such programs.

Observational studies and randomized controlled trials have shown that disease-management programs can reduce the frequency of hospitalization and can improve quality of life and functional status (90;566). Patients at high risk for clinical deterioration or hospitalization are likely to benefit from disease-management programs and represent those for whom such interventions are most likely to be cost-effective (567). The largest successful randomized controlled trial of disease management targeted elderly patients who had been hospitalized for HF, had a prior history of HF, had 4 or more hospitalizations within 5 years, or had an HF exacerbation caused by an acute myocardial infarction or uncontrolled hypertension (87). Patients randomized to the disease-management program had significantly fewer hospitalizations and a reduced cost of care compared with patients in the control group. However, it is not clear which elements of disease-management programs are crucial for success. In addition, it is not known whether such interventions are feasible in settings with limited resources and personnel and among diverse patient populations.

### **C. Roles of Generalist Physicians and Cardiologists**

Insufficient evidence exists to allow for recommendations about the most appropriate roles for generalist physicians and cardiologists in the care of patients with HF. Several

studies indicate that primary care physicians as a group have less knowledge about HF and adhere to guidelines less closely than cardiologists (568-570). Some studies have noted better patient outcomes in patients cared for by cardiologists than in those cared for by generalist physicians (571;572), whereas another has reported that cardiologists deliver more costly care that is accompanied by a trend towards improved survival (573). Despite these observations, primary care physicians with knowledge and experience in HF should be able to care for most patients with uncomplicated HF. By contrast, patients who remain symptomatic despite basic medical therapy may benefit from care directed by consulting physicians who have special expertise and training in the care of patients with HF.

Do generalist physicians and cardiologists provide similar levels of care for the noncardiac comorbid conditions frequently present in patients with HF? What is the optimal time for referral to a specialist? What is the most effective system of comanagement of patients by generalists and cardiologists? What is the most cost-effective entry point into a disease-management program? Regardless of the ultimate answers to these questions, all physicians and other health care providers must advocate and follow care practices that have been shown to improve patient outcomes. If a physician is not comfortable following a specific recommendation (e.g., the use of beta-blockers), then the physician should refer the patient to someone with expertise in HF. A collaborative model in which generalist and specialist physicians work together to optimize the care of patients with HF is likely to be most fruitful.

### **Recommendations for Implementing Practice Guidelines**

#### **Class I**

- 1. Multifactorial interventions that attack different barriers to behavioral change. (Level of Evidence: A)**
- 2. Multidisciplinary disease-management programs for patients at high risk for hospital admission or clinical deterioration. (Level of Evidence: B)**
- 3. Academic detailing or educational outreach visits. (Level of Evidence: A)**

#### **Class IIa**

- 1. Chart audit and feedback of results. (Level of Evidence: A)**
- 2. Reminder systems. (Level of Evidence: A)**
- 3. Local opinion leaders. (Level of Evidence: A)**

#### **Class IIb**

**Multidisciplinary disease management programs for patients at low risk for hospital admission or clinical deterioration. (Level of Evidence: B)**

#### **Class III**

- 1. Dissemination of guidelines without more intensive behavioral change efforts. (Level of Evidence: A)**
- 2. Basic provider education alone. (Level of Evidence: A)**



## REFERENCES

1. O'Connell JB, Bristow M. Economic impact of heart failure in the United States: Time for a different approach. *J Heart Lung Transplant* 1993;13:S107-S112.
2. Haldeman GA, Croft JB, Giles WH, Rashidee A. Hospitalization of patients with heart failure: National Hospital Discharge Survey, 1985 to 1995. *Am Heart J* 1999;137:352-60.
3. Kannel WB, Belanger AJ. Epidemiology of heart failure. *Am Heart J* 1991;121:951-7.
4. Kannel WB. Epidemiology and prevention of cardiac failure: Framingham Study insights. *Eur Heart J* 1987;8 Suppl F:23-6.
5. Massie BM, Shah NB. Evolving trends in the epidemiologic factors of heart failure: rationale for preventive strategies and comprehensive disease management. *Am Heart J* 1997;133:703-12.
6. Ryan TJ, Antman EM, Brooks NH, et al. 1999 update: ACC/AHA guidelines for the management of patients with acute myocardial infarction: a report of the American College of Cardiology/American Heart Association Task Force on Practice Guidelines (Committee on Management of Acute Myocardial Infarction). *J Am Coll Cardiol* 1999;34:890-911.
7. Bonow RO, Carabello B, de LA, Jr., et al. ACC/AHA guidelines for the management of patients with valvular heart disease: executive summary: a report of the American College of Cardiology/American Heart Association Task Force on Practice Guidelines (Committee on Management of Patients with Valvular Heart Disease). *Circulation* 1998;98:1949-84.
8. Gheorghiane M, Bonow RO. Chronic heart failure in the United States: a manifestation of coronary artery disease. *Circulation* 1998;97:282-9.
9. Gibbons RJ, Balady GJ, Beasley JW, et al. ACC/AHA guidelines for exercise testing: a report of the American College of Cardiology/American Heart Association Task Force on Practice Guidelines (Committee on Exercise Testing). *J Am Coll Cardiol* 1997;30:260-311.
10. Cheitlin MD, Alpert JS, Armstrong WF, et al. ACC/AHA guidelines for the clinical application of echocardiography: a report of the American College of Cardiology/American Heart Association Task Force on Practice Guidelines (Committee on Clinical Application of Echocardiography). Developed in collaboration with the American Society of Echocardiography. *Circulation* 1997;95:1686-744.
11. Ritchie JL, Bateman TM, Bonow RO, et al. ACC/AHA guidelines for clinical use of cardiac radionuclide imaging: a report of the American College of Cardiology/American Heart Association Task Force on Assessment of Diagnostic and Therapeutic Cardiovascular Procedures (Committee on Radionuclide Imaging). Developed in collaboration with the American Society of Nuclear Cardiology. *J Am Coll Cardiol* 1995;25:521-47.
12. Tsutamoto T, Wada A, Maeda K, et al. Plasma brain natriuretic peptide level as a biochemical marker of morbidity and mortality in patients with asymptomatic or minimally symptomatic left ventricular dysfunction. Comparison with plasma angiotensin II and endothelin-1. *Eur Heart J* 1999;20:1799-807.
13. Dao Q, Krishnaswamy P, Kazanegra R, et al. Utility of B-type natriuretic peptide in the diagnosis of congestive heart failure in an urgent-care setting. *J Am Coll Cardiol* 2001;37:379-85.
14. Drazner MH, Rame JE, Stevenson LW, Dries DL. Prognostic importance of elevated jugular venous pressure and a third heart sound in patients with heart failure. *N Engl J Med* 2001;345:574-81.
15. Alderman EL, Fisher LD, Litwin P, et al. Results of coronary artery surgery in patients with poor left ventricular function (CASS). *Circulation* 1983;68:785-95.
16. Eagle KA, Guyton RA, Davidoff R, et al. ACC/AHA guidelines for coronary artery bypass graft surgery: a report of the American College of Cardiology/American Heart Association Task Force on Practice Guidelines (Committee to Revise the 1991 Guidelines for Coronary Artery Bypass Graft Surgery). *J Am Coll Cardiol* 1999;34:1262-347.
17. Lie JT. Myocarditis and endomyocardial biopsy in unexplained heart failure: a diagnosis in search of a disease. *Ann Intern Med* 1988;109:525-8.
18. Chow LC, Dittrich HC, Shabetai R. Endomyocardial biopsy in patients with unexplained congestive heart failure. *Ann Intern Med* 1988;109:535-9.
19. Mason JW, O'Connell JB, Herskowitz A, et al. A clinical trial of immunosuppressive therapy for myocarditis. The Myocarditis Treatment Trial Investigators. *N Engl J Med* 1995;333:269-75.
20. Mason JW, Bristow MR, Billingham ME, Daniels JR. Invasive and noninvasive methods of assessing adriamycin cardiotoxic effects in man: superiority of histopathologic assessment using endomyocardial biopsy. *Cancer Treat Rep* 1978;62:857-64.
21. Alexander J, Dainiak N, Berger HJ, et al. Serial assessment of doxorubicin cardiotoxicity with quantitative radionuclide angiocardiology. *N Engl J Med* 1979;300:278-83.
22. Cooper LT, Jr., Berry GJ, Shabetai R. Idiopathic giant-cell myocarditis—natural history and treatment. Multicenter Giant Cell Myocarditis Study Group Investigators. *N Engl J Med* 1997;336:1860-6.
- 22a. The Criteria Committee of the New York Heart Association. *Diseases of the Heart and Blood Vessels: Nomenclature and Criteria for Diagnosis*. 6th ed. Boston, Mass: Little Brown; 1964.
23. Cesario D, Clark J, Maisel A. Beneficial effects of intermittent home administration of the inotrope/vasodilator milrinone in patients with end-stage congestive heart failure: a preliminary study. *Am Heart J* 1998;135:121-9.
24. Leier CV, Binkley PF. Parenteral inotropic support for advanced congestive heart failure. *Prog Cardiovasc Dis* 1998;41:207-24.
25. Marius-Nunez AL, Heaney L, Fernandez RN, et al. Intermittent inotropic therapy in an outpatient setting: a cost-effective therapeutic modality in patients with refractory heart failure. *Am Heart J* 1996;132:805-8.
26. Drazner MH, Hamilton MA, Fonarow G, Creaser J, Flavell C, Stevenson LW. Relationship between right and left-sided filling pressures in 1000 patients with advanced heart failure. *J Heart Lung Transplant* 1999;18:1126-32.
27. Weinfeld MS, Chertow GM, Stevenson LW. Aggravated renal dysfunction during intensive therapy for advanced chronic heart failure. *Am Heart J* 1999;138:285-90.
28. Maisel A. B-type natriuretic peptide levels: a potential novel "white count" for congestive heart failure. *J Card Fail* 2001;7:183-93.
29. Troughton RW, Frampton CM, Yandle TG, Espiner EA, Nicholls MG, Richards AM. Treatment of heart failure guided by plasma aminoterminal brain natriuretic peptide (N-BNP) concentrations. *Lancet* 2000;355:1126-30.
30. Cheng V, Kazanegra R, Garcia A, et al. A rapid bedside test for B-type peptide predicts treatment outcomes in patients admitted for decompensated heart failure: a pilot study. *J Am Coll Cardiol* 2001;37:386-91.
31. Levy D, Larson MG, Vasan RS, Kannel WB, Ho KK. The progression from hypertension to congestive heart failure. *JAMA* 1996;275:1557-62.

32. Wilhelmsen L, Rosengren A, Eriksson H, Lappas G. Heart failure in the general population of men—morbidity, risk factors and prognosis. *J Intern Med* 2001;249:253-61.
33. Effects of treatment on morbidity in hypertension. II. Results in patients with diastolic blood pressure averaging 90 through 114 mm Hg. *JAMA* 1970;213:1143-52.
34. Kostis JB, Davis BR, Cutler J, et al. Prevention of heart failure by antihypertensive drug treatment in older persons with isolated systolic hypertension. SHEP Cooperative Research Group. *JAMA* 1997;278:212-6.
35. The sixth report of the Joint National Committee on prevention, detection, evaluation, and treatment of high blood pressure. *Arch Intern Med* 1997;157:2413-46.
36. Hansson L, Zanchetti A, Carruthers SG, et al. Effects of intensive blood-pressure lowering and low-dose aspirin in patients with hypertension: principal results of the Hypertension Optimal Treatment (HOT) randomised trial. HOT Study Group. *Lancet* 1998;351:1755-62.
37. Tight blood pressure control and risk of macrovascular and microvascular complications in type 2 diabetes: UKPDS 38. UK Prospective Diabetes Study Group [published erratum appears in *BMJ* 1999 Jan 2;318(7175):29]. *BMJ* 1998;317:703-13.
38. He J, Ogden LG, Bazzano LA, Vupputuri S, Loria C, Whelton PK. Risk factors for congestive heart failure in US men and women: NHANES I epidemiologic follow-up study. *Arch Intern Med* 2001;161:996-1002.
39. Krumholz HM, Chen YT, Wang Y, Vaccarino V, Radford MJ, Horwitz RI. Predictors of readmission among elderly survivors of admission with heart failure. *Am Heart J* 2000;139:72-7.
40. Shindler DM, Kostis JB, Yusuf S, et al. Diabetes mellitus, a predictor of morbidity and mortality in the Studies of Left Ventricular Dysfunction (SOLVD) Trials and Registry. *Am J Cardiol* 1996;77:1017-20.
41. Yusuf S, Sleight P, Pogue J, Bosch J, Davies R, Dagenais G. Effects of an angiotensin-converting-enzyme inhibitor, ramipril, on cardiovascular events in high-risk patients. The Heart Outcomes Prevention Evaluation Study Investigators. *N Engl J Med* 2000;342:145-53.
42. Effects of ramipril on cardiovascular and microvascular outcomes in people with diabetes mellitus: results of the HOPE study and MICRO-HOPE substudy. Heart Outcomes Prevention Evaluation Study Investigators. *Lancet* 2000;355:253-9.
43. Kasiske BL, Kalil RS, Ma JZ, Liao M, Keane WF. Effect of anti-hypertensive therapy on the kidney in patients with diabetes: a meta-regression analysis. *Ann Intern Med* 1993;118:129-38.
44. Lewis EJ, Hunsicker LG, Bain RP, Rohde RD. The effect of angiotensin-converting-enzyme inhibition on diabetic nephropathy. The Collaborative Study Group. *N Engl J Med* 1993;329:1456-62.
45. Kjekshus J, Pedersen TR, Olsson AG, Faergeman O, Pyorala K. The effects of simvastatin on the incidence of heart failure in patients with coronary heart disease [published erratum appears in *J Card Fail* 1998 Dec;4(4):367]. *J Card Fail* 1997;3:249-54.
46. Vallebbona A. Cardiac damage following therapeutic chest irradiation. Importance, evaluation and treatment. *Minerva Cardioangiol* 2000;48:79-87.
47. Pai VB, Nahata MC. Cardiotoxicity of chemotherapeutic agents: incidence, treatment and prevention. *Drug Saf* 2000;22:263-302.
48. Sparano JA. Cardiac toxicity of trastuzumab (Herceptin): implications for the design of adjuvant trials. *Semin Oncol* 2001;28:20-7.
49. Peters KG, Kienzle MG. Severe cardiomyopathy due to chronic rapidly conducted atrial fibrillation: complete recovery after restoration of sinus rhythm. *Am J Med* 1988;85:242-4.
50. Grogan M, Smith HC, Gersh BJ, Wood DL. Left ventricular dysfunction due to atrial fibrillation in patients initially believed to have idiopathic dilated cardiomyopathy. *Am J Cardiol* 1992;69:1570-3.
51. McMinn TR, Jr., Ross J, Jr. Hereditary dilated cardiomyopathy. *Clin Cardiol* 1995;18:7-15.
52. Sung RY, Huang GY, Shing MK, et al. Echocardiographic evaluation of cardiac function in paediatric oncology patients treated with or without anthracycline. *Int J Cardiol* 1997;60:239-48.
53. Effect of enalapril on mortality and the development of heart failure in asymptomatic patients with reduced left ventricular ejection fractions. The SOLVD Investigators [published erratum appears in *N Engl J Med* 1992 Dec 10;327(24):1768]. *N Engl J Med* 1992;327:685-91.
54. Guerci AD, Gerstenblith G, Brinker JA, et al. A randomized trial of intravenous tissue plasminogen activator for acute myocardial infarction with subsequent randomization to elective coronary angioplasty. *N Engl J Med* 1987;317:1613-8.
55. Effectiveness of intravenous thrombolytic treatment in acute myocardial infarction. Gruppo Italiano per lo Studio della Streptochinasi nell'Infarto Miocardico (GISSI). *Lancet* 1986;1:397-402.
56. GISSI-3: effects of lisinopril and transdermal glyceryl trinitrate singly and together on 6-week mortality and ventricular function after acute myocardial infarction. Gruppo Italiano per lo Studio della Sopravvivenza nell'infarto Miocardico. *Lancet* 1994;343:1115-22.
57. Timolol-induced reduction in mortality and reinfarction in patients surviving acute myocardial infarction. *N Engl J Med* 1981;304:801-7.
58. A randomized trial of propranolol in patients with acute myocardial infarction. I. Mortality results. *JAMA* 1982;247:1707-14.
59. Effect of ramipril on mortality and morbidity of survivors of acute myocardial infarction with clinical evidence of heart failure. The Acute Infarction Ramipril Efficacy (AIRE) Study Investigators. *Lancet* 1993;342:821-8.
60. Chadda K, Goldstein S, Byington R, Curb JD. Effect of propranolol after acute myocardial infarction in patients with congestive heart failure. *Circulation* 1986;73:503-10.
61. Pfeffer MA, Braunwald E, Moye LA, et al. Effect of captopril on mortality and morbidity in patients with left ventricular dysfunction after myocardial infarction. Results of the survival and ventricular enlargement trial. The SAVE Investigators. *N Engl J Med* 1992;327:669-77.
62. ISIS-4: a randomised factorial trial assessing early oral captopril, oral mononitrate, and intravenous magnesium sulphate in 58,050 patients with suspected acute myocardial infarction. ISIS-4 (Fourth International Study of Infarct Survival) Collaborative Group. *Lancet* 1995;345:669-85.
63. Vantrimpont P, Rouleau JL, Wun CC, et al. Additive beneficial effects of beta-blockers to angiotensin-converting enzyme inhibitors in the Survival and Ventricular Enlargement (SAVE) Study. SAVE Investigators. *J Am Coll Cardiol* 1997;29:229-36.
64. The effect of digoxin on mortality and morbidity in patients with heart failure. The Digitalis Investigation Group. *N Engl J Med* 1997;336:525-33.
65. Bach DS, Bolling SF. Improvement following correction of secondary mitral regurgitation in end-stage cardiomyopathy with mitral annuloplasty. *Am J Cardiol* 1996;78:966-9.
66. Connolly HM, Oh JK, Orszulak TA, et al. Aortic valve replace-

- ment for aortic stenosis with severe left ventricular dysfunction. Prognostic indicators. *Circulation* 1997;95:2395-400.
67. Klodas E, Enriquez-Sarano M, Tajik AJ, Mullany CJ, Bailey KR, Seward JB. Aortic regurgitation complicated by extreme left ventricular dilation: long-term outcome after surgical correction. *J Am Coll Cardiol* 1996;27:670-7.
  68. Greenberg B, Massie B, Bristow JD, et al. Long-term vasodilator therapy of chronic aortic insufficiency. A randomized double-blinded, placebo-controlled clinical trial. *Circulation* 1988;78:92-103.
  69. Scognamiglio R, Rahimtoola SH, Fasoli G, Nistri S, Dalla VS. Nifedipine in asymptomatic patients with severe aortic regurgitation and normal left ventricular function. *N Engl J Med* 1994;331:689-94.
  70. McKelvie RS, Teo KK, McCartney N, Humen D, Montague T, Yusuf S. Effects of exercise training in patients with congestive heart failure: a critical review. *J Am Coll Cardiol* 1995;25:789-96.
  71. Chati Z, Zannad F, Jeandel C, et al. Physical deconditioning may be a mechanism for the skeletal muscle energy phosphate metabolism abnormalities in chronic heart failure. *Am Heart J* 1996;131:560-6.
  72. Sinoway LI. Effect of conditioning and deconditioning stimuli on metabolically determined blood flow in humans and implications for congestive heart failure. *Am J Cardiol* 1988;62:45E-8E.
  73. Mancini DM, Walter G, Reichek N, et al. Contribution of skeletal muscle atrophy to exercise intolerance and altered muscle metabolism in heart failure. *Circulation* 1992;85:1364-73.
  74. Packer M. Hemodynamic consequences of antiarrhythmic drug therapy in patients with chronic heart failure. *J Cardiovasc Electrophysiol* 1991;2:S240-7.
  75. Packer M, Kessler PD, Lee WH. Calcium-channel blockade in the management of severe chronic congestive heart failure: a bridge too far. *Circulation* 1987;75:V56-64.
  76. Heerdink ER, Leufkens HG, Herings RM, Ottervanger JP, Stricker BH, Bakker A. NSAIDs associated with increased risk of congestive heart failure in elderly patients taking diuretics. *Arch Intern Med* 1998;158:1108-12.
  77. Herchuelz A, Derenne F, Deger F, et al. Interaction between non-steroidal anti-inflammatory drugs and loop diuretics: modulation by sodium balance. *J Pharmacol Exp Ther* 1989;248:1175-81.
  78. Gottlieb SS, Robinson S, Krichten CM, Fisher ML. Renal response to indomethacin in congestive heart failure secondary to ischemic or idiopathic dilated cardiomyopathy. *Am J Cardiol* 1992;70:890-3.
  79. Bank AJ, Kubo SH, Rector TS, Heifetz SM, Williams RE. Local forearm vasodilation with intra-arterial administration of enalaprilat in humans. *Clin Pharmacol Ther* 1991;50:314-21.
  80. Packer M, Gottlieb SS, Kessler PD. Hormone-electrolyte interactions in the pathogenesis of lethal cardiac arrhythmias in patients with congestive heart failure. Basis of a new physiologic approach to control of arrhythmia. *Am J Med* 1986;80:23-9.
  81. Packer M. Adaptive and maladaptive actions of angiotensin II in patients with severe congestive heart failure. *Am J Kidney Dis* 1987;10:66-73.
  82. Reid JL, Whyte KF, Struthers AD. Epinephrine-induced hypokalemia: the role of beta adrenoceptors. *Am J Cardiol* 1986;57:23F-7F.
  83. Packer M. Potential role of potassium as a determinant of morbidity and mortality in patients with systemic hypertension and congestive heart failure. *Am J Cardiol* 1990;65:45E-51E.
  84. Schwartz AB. Potassium-related cardiac arrhythmias and their treatment. *Angiology* 1978;29:194-205.
  85. Pitt B, Zannad F, Remme WJ, et al. The effect of spironolactone on morbidity and mortality in patients with severe heart failure. Randomized Aldactone Evaluation Study Investigators. *N Engl J Med* 1999;341:709-17.
  86. Rude RK. Physiology of magnesium metabolism and the important role of magnesium in potassium deficiency. *Am J Cardiol* 1989;63:31G-4G.
  87. Rich MW, Beckham V, Wittenberg C, Leven CL, Freedland KE, Carney RM. A multidisciplinary intervention to prevent the readmission of elderly patients with congestive heart failure. *N Engl J Med* 1995;333:1190-5.
  88. Shah NB, Der E, Ruggerio C, Heidenreich PA, Massie BM. Prevention of hospitalizations for heart failure with an interactive home monitoring program. *Am Heart J* 1998;135:373-8.
  89. Fonarow GC, Stevenson LW, Walden JA, et al. Impact of a comprehensive heart failure management program on hospital readmission and functional status of patients with advanced heart failure. *J Am Coll Cardiol* 1997;30:725-32.
  90. Philbin EF. Comprehensive multidisciplinary programs for the management of patients with congestive heart failure. *J Gen Intern Med* 1999;14:130-5.
  91. Packer M, Cohn JN, Abraham WT, et al. Consensus recommendations for the management of chronic heart failure. *Am J Cardiol* 1999;83:1A-38A.
  92. Brater DC. Diuretic therapy. *N Engl J Med* 1998;339:387-95.
  93. Cody RJ, Kubo SH, Pickworth KK. Diuretic treatment for the sodium retention of congestive heart failure. *Arch Intern Med* 1994;154:1905-14.
  94. Patterson JH, Adams KF, Jr., Applefeld MM, Corder CN, Masse BR. Oral torsemide in patients with chronic congestive heart failure: effects on body weight, edema, and electrolyte excretion. Torsemide Investigators Group. *Pharmacotherapy* 1994;14:514-21.
  95. Sherman LG, Liang CS, Baumgardner S, Charuzi Y, Chardo F, Kim CS. Piretanide, a potent diuretic with potassium-sparing properties, for the treatment of congestive heart failure. *Clin Pharmacol Ther* 1986;40:587-94.
  96. Wilson JR, Reichek N, Dunkman WB, Goldberg S. Effect of diuresis on the performance of the failing left ventricle in man. *Am J Med* 1981;70:234-9.
  97. Parker JO. The effects of oral ibopamine in patients with mild heart failure—a double blind placebo controlled comparison to furosemide. The Ibopamine Study Group. *Int J Cardiol* 1993;40:221-7.
  98. Richardson A, Bayliss J, Scriven AJ, Parameshwar J, Poole-Wilson PA, Sutton GC. Double-blind comparison of captopril alone against frusemide plus amiloride in mild heart failure. *Lancet* 1987;2:709-11.
  99. Packer M, Medina N, Yushak M, Meller J. Hemodynamic patterns of response during long-term captopril therapy for severe chronic heart failure. *Circulation* 1983;68:803-12.
  100. Hall SA, Cigarroa CG, Marcoux L, Risser RC, Grayburn PA, Eichhorn EJ. Time course of improvement in left ventricular function, mass and geometry in patients with congestive heart failure treated with beta-adrenergic blockade. *J Am Coll Cardiol* 1995;25:1154-61.
  101. el Ebrashy N, el Dansoury M, Higazi AM. Effect of digitalisation on urinary excretion of: water, sodium, potassium and chloride in heart failure. *J Egypt Med Assoc* 1968;51:638-44.
  102. Motwani JG, Fenwick MK, Morton JJ, Struthers AD. Furosemide-induced natriuresis is augmented by ultra-low-dose captopril but not by standard doses of captopril in chronic heart failure. *Circulation* 1992;86:439-45.

103. Comparative effects of therapy with captopril and digoxin in patients with mild to moderate heart failure. The Captopril-Digoxin Multicenter Research Group. *JAMA* 1988;259:539-44.
104. Cody RJ, Covit AB, Schaer GL, Laragh JH, Sealey JE, Feldschuh J. Sodium and water balance in chronic congestive heart failure. *J Clin Invest* 1986;77:1441-52.
105. Cody RJ, Franklin KW, Laragh JH. Postural hypotension during tilt with chronic captopril and diuretic therapy of severe congestive heart failure. *Am Heart J* 1982;103:480-4.
106. Massie B, Kramer B, Haughom F. Postural hypotension and tachycardia during hydralazine—isosorbide dinitrate therapy for chronic heart failure. *Circulation* 1981;63:658-64.
107. Packer M, Lee WH, Medina N, Yushak M, Kessler PD. Functional renal insufficiency during long-term therapy with captopril and enalapril in severe chronic heart failure. *Ann Intern Med* 1987;106:346-54.
108. Rislis T, Schwab A, Kramer B, Braun N, Erley C. Comparative pharmacokinetics and pharmacodynamics of loop diuretics in renal failure. *Cardiology* 1994;84 Suppl 2:155-61:155-61.
109. Murray MD, Forthofer MM, Bennett SK, et al. Effectiveness of Torsemide and Furosemide in the Treatment of Congestive Heart Failure: Results of a Prospective, Randomized Trial [abstr]. *Circulation* 1999;100 Suppl 1:300.
110. Vasko MR, Cartwright DB, Knochel JP, Nixon JV, Brater DC. Furosemide absorption altered in decompensated congestive heart failure. *Ann Intern Med* 1985;102:314-8.
111. Brater DC, Chennavasin P, Seiwell R. Furosemide in patients with heart failure: shift in dose-response curves. *Clin Pharmacol Ther* 1980;28:182-6.
112. Vargo DL, Kramer WG, Black PK, Smith WB, Serpas T, Brater DC. Bioavailability, pharmacokinetics, and pharmacodynamics of torsemide and furosemide in patients with congestive heart failure. *Clin Pharmacol Ther* 1995;57:601-9.
113. Brater DC, Harris C, Redfern JS, Gertz BJ. Renal effects of cox-2-selective inhibitors. *Am J Nephrol* 2001;21:1-15.
114. Dormans TP, van Meyel JJ, Gerlag PG, Tan Y, Russel FG, Smits P. Diuretic efficacy of high dose furosemide in severe heart failure: bolus injection versus continuous infusion. *J Am Coll Cardiol* 1996;28:376-82.
115. Epstein M, Lepp BA, Hoffman DS, Levinson R. Potentiation of furosemide by metolazone in refractory edema. *Curr Ther Res* 1977;21:656-67.
116. Sica DA, Gehr TW. Diuretic combinations in refractory oedema states: pharmacokinetic-pharmacodynamic relationships. *Clin Pharmacokinet* 1996;30:229-49.
117. Ellison DH. The physiologic basis of diuretic synergism: its role in treating diuretic resistance. *Ann Intern Med* 1991;114:886-94.
118. Oster JR, Epstein M, Smoller S. Combined therapy with thiazide-type and loop diuretic agents for resistant sodium retention. *Ann Intern Med* 1983;99:405-6.
119. Steiness E, Olesen KH. Cardiac arrhythmias induced by hypokalaemia and potassium loss during maintenance digoxin therapy. *Br Heart J* 1976;38:167-72.
120. Solomon R. The relationship between disorders of K<sup>+</sup> and Mg<sup>+</sup> homeostasis. *Semin Nephrol* 1987;7:253-62.
121. Feigenbaum MS, Welsch MA, Mitchell M, Vincent K, Braith RW, Pepine CJ. Contracted plasma and blood volume in chronic heart failure. *J Am Coll Cardiol* 2000;35:51-5.
122. Swartz SL, Williams GH, Hollenberg NK, Levine L, Dluhy RG, Moore TJ. Captopril-induced changes in prostaglandin production: relationship to vascular responses in normal man. *J Clin Invest* 1980;65:1257-64.
123. Brown NJ, Ryder D, Gainer JV, Morrow JD, Nadeau J. Differential effects of angiotensin converting enzyme inhibitors on the vasodepressor and prostacyclin responses to bradykinin. *J Pharmacol Exp Ther* 1996;279:703-12.
124. Gainer JV, Morrow JD, Loveland A, King DJ, Brown NJ. Effect of bradykinin-receptor blockade on the response to angiotensin-converting-enzyme inhibitor in normotensive and hypertensive subjects. *N Engl J Med* 1998;339:1285-92.
125. Linz W, Scholkens BA. A specific B2-bradykinin receptor antagonist HOE 140 abolishes the antihypertrophic effect of ramipril. *Br J Pharmacol* 1992;105:771-2.
126. McDonald KM, Garr M, Carlyle PF, et al. Relative effects of alpha 1-adrenoceptor blockade, converting enzyme inhibitor therapy, and angiotensin II subtype 1 receptor blockade on ventricular remodeling in the dog. *Circulation* 1994;90:3034-46.
127. McDonald KM, Mock J, D'Aloia A, et al. Bradykinin antagonism inhibits the antigrowth effect of converting enzyme inhibition in the dog myocardium after discrete transmural myocardial necrosis. *Circulation* 1995;91:2043-8.
128. Bastien NR, Juneau AV, Ouellette J, Lambert C. Chronic AT1 receptor blockade and angiotensin-converting enzyme (ACE) inhibition in (CHF 146) cardiomyopathic hamsters: effects on cardiac hypertrophy and survival. *Cardiovasc Res* 1999;43:77-85.
129. Juillerat L, Nussberger J, Menard J, et al. Determinants of angiotensin II generation during converting enzyme inhibition. *Hypertension* 1990;16:564-72.
130. Hall D, Zeitler H, Rudolph W. Counteraction of the vasodilator effects of enalapril by aspirin in severe heart failure. *J Am Coll Cardiol* 1992;20:1549-55.
131. Al Khadra AS, Salem DN, Rand WM, Udelson JE, Smith JJ, Konstam MA. Antiplatelet agents and survival: a cohort analysis from the Studies of Left Ventricular Dysfunction (SOLVD) trial. *J Am Coll Cardiol* 1998;31:419-25.
132. Nguyen KN, Aursnes I, Kjekshus J. Interaction between enalapril and aspirin on mortality after acute myocardial infarction: subgroup analysis of the Cooperative New Scandinavian Enalapril Survival Study II (CONSENSUS II). *Am J Cardiol* 1997;79:115-9.
133. Garg R, Yusuf S. Overview of randomized trials of angiotensin-converting enzyme inhibitors on mortality and morbidity in patients with heart failure. Collaborative Group on ACE Inhibitor Trials [published erratum appears in *JAMA* 1995 Aug 9;274(6):462]. *JAMA* 1995;273:1450-6.
134. A placebo-controlled trial of captopril in refractory chronic congestive heart failure. Captopril Multicenter Research Group. *J Am Coll Cardiol* 1983;2:755-63.
135. Sharpe DN, Murphy J, Coxon R, Hannan SF. Enalapril in patients with chronic heart failure: a placebo-controlled, randomized, double-blind study. *Circulation* 1984;70:271-8.
136. Chalmers JP, West MJ, Cyran J, et al. Placebo-controlled study of lisinopril in congestive heart failure: a multicentre study. *J Cardiovasc Pharmacol* 1987;9 Suppl 3:S89-97:S89-S97.
137. Cleland JG, Dargie HJ, Hodsman GP, et al. Captopril in heart failure. A double blind controlled trial. *Br Heart J* 1984;52:530-5.
138. Cleland JG, Dargie HJ, Ball SG, et al. Effects of enalapril in heart failure: a double blind study of effects on exercise performance, renal function, hormones, and metabolic state. *Br Heart J* 1985;54:305-12.
139. Cowley AJ, Rowley JM, Stainer KL, Hampton JR. Captopril therapy for heart failure: a placebo controlled study. *Lancet* 1982;2:730-2.
140. Bayliss J, Norell MS, Canepa-Anson R, Reid C, Poole-Wilson P, Sutton G. Clinical importance of the renin-angiotensin system in chronic heart failure: double blind comparison of captopril and prazosin. *Br Med J (Clin Res Ed)* 1985;290:1861-5.

141. Drexler H, Banhardt U, Meinertz T, Wollschlager H, Lehmann M, Just H. Contrasting peripheral short-term and long-term effects of converting enzyme inhibition in patients with congestive heart failure: a double-blind, placebo-controlled trial. *Circulation* 1989;79:491-502.
142. Erhardt L, MacLean A, Ilgenfritz J, Gelperin K, Blumenthal M. Fosinopril attenuates clinical deterioration and improves exercise tolerance in patients with heart failure. Fosinopril Efficacy/Safety Trial (FEST) Study Group. *Eur Heart J* 1995;16:1892-9.
143. Effect of enalapril on survival in patients with reduced left ventricular ejection fractions and congestive heart failure. The SOLVD Investigators. *N Engl J Med* 1991;325:293-302.
144. Cohn JN, Johnson G, Ziesche S, et al. A comparison of enalapril with hydralazine-isosorbide dinitrate in the treatment of chronic congestive heart failure. *N Engl J Med* 1991;325:303-10.
145. Effects of enalapril on mortality in severe congestive heart failure. Results of the Cooperative North Scandinavian Enalapril Survival Study (CONSENSUS). The CONSENSUS Trial Study Group. *N Engl J Med* 1987;316:1429-35.
146. Pitt B, Poole-Wilson PA, Segal R, et al. Effect of losartan compared with captopril on mortality in patients with symptomatic heart failure: randomised trial—the Losartan Heart Failure Survival Study ELITE II. *Lancet* 2000;355:1582-7.
147. Clinical outcome with enalapril in symptomatic chronic heart failure; a dose comparison. The NETWORK Investigators. *Eur Heart J* 1998;19:481-9.
148. Pflugfelder PW, Baird MG, Tonkon MJ, DiBianco R, Pitt B. Clinical consequences of angiotensin-converting enzyme inhibitor withdrawal in chronic heart failure: a double-blind, placebo-controlled study of quinapril. The Quinapril Heart Failure Trial Investigators. *J Am Coll Cardiol* 1993;22:1557-63.
149. Cleland JG, Gillen G, Dargie HJ. The effects of frusemide and angiotensin-converting enzyme inhibitors and their combination on cardiac and renal haemodynamics in heart failure. *Eur Heart J* 1988;9:132-41.
150. Flapan AD, Davies E, Waugh C, Williams BC, Shaw TR, Edwards CR. Acute administration of captopril lowers the natriuretic and diuretic response to a loop diuretic in patients with chronic cardiac failure. *Eur Heart J* 1991;12:924-7.
151. Spaulding C, Charbonnier B, Cohen-Solal A, et al. Acute hemodynamic interaction of aspirin and ticlopidine with enalapril: results of a double-blind, randomized comparative trial. *Circulation* 1998;98:757-65.
152. Collaborative overview of randomised trials of antiplatelet therapy—I: Prevention of death, myocardial infarction, and stroke by prolonged antiplatelet therapy in various categories of patients. Antiplatelet Trialists' Collaboration [published erratum appears in *BMJ* 1994 Jun 11;308(6943):1540]. *BMJ* 1994;308:81-106.
153. Jones CG, Cleland JG. Meeting report—the LIDO, HOPE, MOXCON and WASH studies. Heart Outcomes Prevention Evaluation. The Warfarin/Aspirin Study of Heart Failure. *Eur J Heart Fail* 1999;1:425-31.
154. A randomised, blinded, trial of clopidogrel versus aspirin in patients at risk of ischaemic events (CAPRIE). CAPRIE Steering Committee. *Lancet* 1996;348:1329-39.
155. Packer M, Medina N, Yushak M. Relation between serum sodium concentration and the hemodynamic and clinical responses to converting enzyme inhibition with captopril in severe heart failure. *J Am Coll Cardiol* 1984;3:1035-43.
156. Packer M, Lee WH, Kessler PD. Preservation of glomerular filtration rate in human heart failure by activation of the renin-angiotensin system. *Circulation* 1986;74:766-74.
157. Packer M, Lee WH, Kessler PD, Medina N, Yushak M, Gottlieb SS. Identification of hyponatremia as a risk factor for the development of functional renal insufficiency during converting enzyme inhibition in severe chronic heart failure. *J Am Coll Cardiol* 1987;10:837-44.
158. Ljungman S, Kjekshus J, Swedberg K. Renal function in severe congestive heart failure during treatment with enalapril (the Cooperative North Scandinavian Enalapril Survival Study [CONSENSUS] Trial). *Am J Cardiol* 1992;70:479-87.
159. Giles TD, Katz R, Sullivan JM, et al. Short- and long-acting angiotensin-converting enzyme inhibitors: a randomized trial of lisinopril versus captopril in the treatment of congestive heart failure. The Multicenter Lisinopril-Captopril Congestive Heart Failure Study Group. *J Am Coll Cardiol* 1989;13:1240-7.
160. Burnier M, Waeber B, Nussberger J, Brunner HR. Effect of angiotensin converting enzyme inhibition in renovascular hypertension. *J Hypertens Suppl* 1989;7:S27-S31.
161. Packer M, Lee WH, Medina N, Yushak M, Kessler PD, Gottlieb SS. Influence of diabetes mellitus on changes in left ventricular performance and renal function produced by converting enzyme inhibition in patients with severe chronic heart failure. *Am J Med* 1987;82:1119-26.
162. Israili ZH, Hall WD. Cough and angioneurotic edema associated with angiotensin-converting enzyme inhibitor therapy: a review of the literature and pathophysiology. *Ann Intern Med* 1992;117:234-42.
163. Woo KS, Nicholls MG. High prevalence of persistent cough with angiotensin converting enzyme inhibitors in Chinese. *Br J Clin Pharmacol* 1995;40:141-4.
164. Smith KM, Macmillan JB, McGrath JC. Investigation of alpha1-adrenoceptor subtypes mediating vasoconstriction in rabbit cutaneous resistance arteries. *Br J Pharmacol* 1997;122:825-32.
165. Elhawary AM, Pang CC. Alpha 1b-adrenoceptors mediate renal tubular sodium and water reabsorption in the rat. *Br J Pharmacol* 1994;111:819-24.
166. Hasenfuss G, Holubarsch C, Blanchard EM, Mulieri LA, Alpert NR, Just H. Influence of isoproterenol on myocardial energetics: experimental and clinical investigations. *Basic Res Cardiol* 1989;84 Suppl 1:147-55.
167. Simons M, Downing SE. Coronary vasoconstriction and catecholamine cardiomyopathy. *Am Heart J* 1985;109:297-304.
168. Knowlton KU, Michel MC, Itani M, et al. The alpha 1A-adrenergic receptor subtype mediates biochemical, molecular, and morphologic features of cultured myocardial cell hypertrophy. *J Biol Chem* 1993;268:15374-80.
169. Molina-Viamonte V, Anyukhovskiy EP, Rosen MR. An alpha-1-adrenergic receptor subtype is responsible for delayed afterdepolarizations and triggered activity during simulated ischemia and reperfusion of isolated canine Purkinje fibers. *Circulation* 1991;84:1732-40.
170. Kaumann AJ, Sanders L. Both beta 1- and beta 2-adrenoceptors mediate catecholamine-evoked arrhythmias in isolated human right atrium. *Naunyn Schmiedebergs Arch Pharmacol* 1993;348:536-40.
171. Billman GE, Castillo LC, Hensley J, Hohl CM, Altschuld RA. Beta2-adrenergic receptor antagonists protect against ventricular fibrillation: in vivo and in vitro evidence for enhanced sensitivity to beta2-adrenergic stimulation in animals susceptible to sudden death. *Circulation* 1997;96:1914-22.
172. Communal C, Singh K, Pimentel DR, Colucci WS. Norepinephrine stimulates apoptosis in adult rat ventricular myocytes by activation of the beta-adrenergic pathway. *Circulation* 1998;98:1329-34.
173. Lechat P, Packer M, Chalon S, Cucherat M, Arab T, Boissel JP. Clinical effects of beta-adrenergic blockade in chronic heart failure: a meta-analysis of double-blind, placebo-controlled, randomized trials. *Circulation* 1998;98:1184-91.
174. Packer M, Bristow MR, Cohn JN, et al. The effect of carvedilol on

- morbidity and mortality in patients with chronic heart failure. U.S. Carvedilol Heart Failure Study Group. *N Engl J Med* 1996;334:1349-55.
175. The Cardiac Insufficiency Bisoprolol Study II (CIBIS-II): a randomised trial. *Lancet* 1999;353:9-13.
  176. Effect of metoprolol CR/XL in chronic heart failure: Metoprolol CR/XL Randomised Intervention Trial in Congestive Heart Failure (MERIT-HF). *Lancet* 1999;353:2001-7.
  177. Packer M, Coats AJ, Fowler MB, et al. Effect of carvedilol on survival in severe chronic heart failure. *N Engl J Med* 2001;344:1651-8.
  178. Fisher ML, Gottlieb SS, Plotnick GD, et al. Beneficial effects of metoprolol in heart failure associated with coronary artery disease: a randomized trial. *J Am Coll Cardiol* 1994;23:943-50.
  179. Metra M, Nardi M, Giubbini R, Dei CL. Effects of short- and long-term carvedilol administration on rest and exercise hemodynamic variables, exercise capacity and clinical conditions in patients with idiopathic dilated cardiomyopathy. *J Am Coll Cardiol* 1994;24:1678-87.
  180. Olsen SL, Gilbert EM, Renlund DG, Taylor DO, Yanowitz FD, Bristow MR. Carvedilol improves left ventricular function and symptoms in chronic heart failure: a double-blind randomized study. *J Am Coll Cardiol* 1995;25:1225-31.
  181. Krum H, Sackner-Bernstein JD, Goldsmith RL, et al. Double-blind, placebo-controlled study of the long-term efficacy of carvedilol in patients with severe chronic heart failure. *Circulation* 1995;92:1499-506.
  182. Waagstein F, Bristow MR, Swedberg K, et al. Beneficial effects of metoprolol in idiopathic dilated cardiomyopathy. Metoprolol in Dilated Cardiomyopathy (MDC) Trial Study Group. *Lancet* 1993;342:1441-6.
  183. A randomized trial of beta-blockade in heart failure. The Cardiac Insufficiency Bisoprolol Study (CIBIS). CIBIS Investigators and Committees. *Circulation* 1994;90:1765-73.
  184. Packer M, Colucci WS, Sackner-Bernstein JD, et al. Double-blind, placebo-controlled study of the effects of carvedilol in patients with moderate to severe heart failure. The PRECISE Trial. Prospective Randomized Evaluation of Carvedilol on Symptoms and Exercise. *Circulation* 1996;94:2793-9.
  185. Colucci WS, Packer M, Bristow MR, et al. Carvedilol inhibits clinical progression in patients with mild symptoms of heart failure. US Carvedilol Heart Failure Study Group. *Circulation* 1996;94:2800-6.
  186. Randomised, placebo-controlled trial of carvedilol in patients with congestive heart failure due to ischaemic heart disease. Australia/New Zealand Heart Failure Research Collaborative Group. *Lancet* 1997;349:375-80.
  187. Packer M, Poole-Wilson PA, Armstrong PW, et al. Comparative effects of low and high doses of the angiotensin-converting enzyme inhibitor, lisinopril, on morbidity and mortality in chronic heart failure. ATLAS Study Group. *Circulation* 1999;100:2312-8.
  188. Epstein SE, Braunwald E. The effect of beta adrenergic blockade on patterns of urinary sodium excretion: studies in normal subjects and in patients with heart disease. *Ann Intern Med* 1966;65:20-7.
  189. Weil JV, Chidsey CA. Plasma volume expansion resulting from interference with adrenergic function in normal man. *Circulation* 1968;37:54-61.
  190. Gaffney TE, Braunwald E. Importance of the adrenergic nervous system in the support of circulatory function in patients with congestive heart failure. *Am J Med* 2000;34:320-4.
  191. Waagstein F, Caidahl K, Wallentin I, Bergh CH, Hjalmarson A. Long-term beta-blockade in dilated cardiomyopathy: effects of short- and long-term metoprolol treatment followed by withdrawal and readministration of metoprolol. *Circulation* 1989;80:551-63.
  192. Effects of metoprolol CR in patients with ischemic and dilated cardiomyopathy: the randomized evaluation of strategies for left ventricular dysfunction pilot study. *Circulation* 2000;101:378-84.
  193. Akera T, Baskin SI, Tobin T, Brody TM. Ouabain: temporal relationship between the inotropic effect and the in vitro binding to, and dissociation from, (Na + + K + )-activated ATPase. *Naunyn Schmiedeberg Arch Pharmacol* 1973;277:151-62.
  194. Thames MD. Acetylcholinesterase-induced reflex inhibition of canine renal sympathetic nerve activity mediated by cardiac receptors with vagal afferents. *Circ Res* 1979;44:8-15.
  195. Ferguson DW, Berg WJ, Sanders JS, Roach PJ, Kempf JS, Kienzle MG. Sympathoinhibitory responses to digitalis glycosides in heart failure patients: direct evidence from sympathetic neural recordings. *Circulation* 1989;80:65-77.
  196. Torretti J, Hendlar E, Weinstein E, Longnecker RE, Epstein FH. Functional significance of Na- K-ATPase in the kidney: effects of ouabain inhibition. *Am J Physiol* 1972;222:1398-405.
  197. Covit AB, Schaer GL, Sealey JE, Laragh JH, Cody RJ. Suppression of the renin-angiotensin system by intravenous digoxin in chronic congestive heart failure. *Am J Med* 1983;75:445-7.
  198. Gheorghide M, Ferguson D. Digoxin. A neurohormonal modulator in heart failure? *Circulation* 1991;84:2181-6.
  199. Dobbs SM, Kenyon WI, Dobbs RJ. Maintenance digoxin after an episode of heart failure: placebo-controlled trial in outpatients. *Br Med J* 1977;1:749-52.
  200. Lee DC, Johnson RA, Bingham JB, et al. Heart failure in outpatients: a randomized trial of digoxin versus placebo. *N Engl J Med* 1982;306:699-705.
  201. Guyatt GH, Sullivan MJ, Fallen EL, et al. A controlled trial of digoxin in congestive heart failure. *Am J Cardiol* 1988;61:371-5.
  202. DiBianco R, Shabetai R, Kostuk W, Moran J, Schlant RC, Wright R. A comparison of oral milrinone, digoxin, and their combination in the treatment of patients with chronic heart failure. *N Engl J Med* 1989;320:677-83.
  203. Uretsky BF, Young JB, Shahidi FE, Yellen LG, Harrison MC, Jolly MK. Randomized study assessing the effect of digoxin withdrawal in patients with mild to moderate chronic congestive heart failure: results of the PROVED trial. PROVED Investigative Group. *J Am Coll Cardiol* 1993;22:955-62.
  204. Packer M, Gheorghide M, Young JB, et al. Withdrawal of digoxin from patients with chronic heart failure treated with angiotensin-converting-enzyme inhibitors. RADIANCE Study. *N Engl J Med* 1993;329:1-7.
  205. Matsuda M, Matsuda Y, Yamagishi T, et al. Effects of digoxin, propranolol, and verapamil on exercise in patients with chronic isolated atrial fibrillation. *Cardiovasc Res* 1991;25:453-7.
  206. David D, Segni ED, Klein HO, Kaplinsky E. Inefficacy of digitalis in the control of heart rate in patients with chronic atrial fibrillation: beneficial effect of an added beta adrenergic blocking agent. *Am J Cardiol* 1979;44:1378-82.
  207. Farshi R, Kistner D, Sarma JS, Longmate JA, Singh BN. Ventricular rate control in chronic atrial fibrillation during daily activity and programmed exercise: a crossover open-label study of five drug regimens. *J Am Coll Cardiol* 1999;33:304-10.
  208. Jelliffe RW, Brooker G. A nomogram for digoxin therapy. *Am J Med* 1974;57:63-8.
  209. Hoeschen RJ, Cuddy TE. Dose-response relation between therapeutic levels of serum digoxin and systolic time intervals. *Am J Cardiol* 1975;35:469-72.
  210. Beller GA, Smith TW, Abelmann WH, Haber E, Hood WB, Jr. Digitalis intoxication. A prospective clinical study with serum level correlations. *N Engl J Med* 1971;284:989-97.
  211. Duhme DW, Greenblatt DJ, Koch-Weser J. Reduction of digoxin tox-

- icity associated with measurement of serum levels: a report from the Boston Collaborative Drug Surveillance Program. *Ann Intern Med* 1974;80:516-9.
212. Arnold SB, Byrd RC, Meister W, et al. Long-term digitalis therapy improves left ventricular function in heart failure. *N Engl J Med* 1980;303:1443-8.
213. Gheorghiadu M, Hall VB, Jacobsen G, Alam M, Rosman H, Goldstein S. Effects of increasing maintenance dose of digoxin on left ventricular function and neurohormones in patients with chronic heart failure treated with diuretics and angiotensin-converting enzyme inhibitors. *Circulation* 1995;92:1801-7.
214. Slatton ML, Irani WN, Hall SA, et al. Does digoxin provide additional hemodynamic and autonomic benefit at higher doses in patients with mild to moderate heart failure and normal sinus rhythm? *J Am Coll Cardiol* 1997;29:1206-13.
215. Steiner JF, Robbins LJ, Hammermeister KE, Roth SC, Hammond WS. Incidence of digoxin toxicity in outpatients. *West J Med* 1994;161:474-8.
216. Fogelman AM, La Mont JT, Finkelstein S, Rado E, Pearce ML. Fallibility of plasma-digoxin in differentiating toxic from non-toxic patients. *Lancet* 1971;2:727-9.
217. Ingelfinger JA, Goldman P. The serum digitalis concentration—does it diagnose digitalis toxicity? *N Engl J Med* 1976;294:867-70.
218. Hager WD, Fenster P, Mayersohn M, et al. Digoxin-quinidine interaction. Pharmacokinetic evaluation. *N Engl J Med* 1979;300:1238-41.
219. Klein HO, Lang R, Weiss E, et al. The influence of verapamil on serum digoxin concentration. *Circulation* 1982;65:998-1003.
220. Paladino JA, Davidson KH, McCall BB. Influence of spironolactone on serum digoxin concentration [letter]. *JAMA* 1984;251:470-1.
221. Weeks CE, Conard GJ, Kvam DC, et al. The effect of flecainide acetate, a new antiarrhythmic, on plasma digoxin levels. *J Clin Pharmacol* 1986;26:27-31.
222. Robinson K, Johnston A, Walker S, Mulrow JP, McKenna WJ, Holt DW. The digoxin-amiodarone interaction. *Cardiovasc Drugs Ther* 1989;3:25-8.
223. Woodland C, Verjee Z, Giesbrecht E, Koren G, Ito S. The digoxin-propafenone interaction: characterization of a mechanism using renal tubular cell monolayers. *J Pharmacol Exp Ther* 1997;283:39-45.
224. Bizjak ED, Mauro VF. Digoxin-macrolide drug interaction. *Ann Pharmacother* 1997;31:1077-9.
225. Leor J, Goldbourt U, Rabinowitz B, et al. Digoxin and increased mortality among patients recovering from acute myocardial infarction: importance of digoxin dose. The SPRINT Study Group. *Cardiovasc Drugs Ther* 1995;9:723-9.
226. Struthers AD. Aldosterone escape during angiotensin-converting enzyme inhibitor therapy in chronic heart failure. *J Card Fail* 1996;2:47-54.
227. Hensen J, Abraham WT, Durr JA, Schrier RW. Aldosterone in congestive heart failure: analysis of determinants and role in sodium retention. *Am J Nephrol* 1991;11:441-6.
228. Duprez DA, De Buyzere ML, Rietzschel ER, et al. Inverse relationship between aldosterone and large artery compliance in chronically treated heart failure patients. *Eur Heart J* 1998;19:1371-6.
229. Rocha R, Chander PN, Khanna K, Zuckerman A, Stier CT, Jr. Mineralocorticoid blockade reduces vascular injury in stroke-prone hypertensive rats. *Hypertension* 1998;31:451-8.
230. MacFadyen RJ, Barr CS, Struthers AD. Aldosterone blockade reduces vascular collagen turnover, improves heart rate variability and reduces early morning rise in heart rate in heart failure patients. *Cardiovasc Res* 1997;35:30-4.
231. Barr CS, Lang CC, Hanson J, Arnott M, Kennedy N, Struthers AD. Effects of adding spironolactone to an angiotensin-converting enzyme inhibitor in chronic congestive heart failure secondary to coronary artery disease. *Am J Cardiol* 1995;76:1259-65.
232. Weber KT, Villarreal D. Aldosterone and antialdosterone therapy in congestive heart failure. *Am J Cardiol* 1993;71:3A-11A.
233. Zannad F. Aldosterone and heart failure. *Eur Heart J* 1995;16 Suppl N:98-102:98-102.
234. Effectiveness of spironolactone added to an angiotensin-converting enzyme inhibitor and a loop diuretic for severe chronic congestive heart failure (the Randomized Aldactone Evaluation Study [RALES]). *Am J Cardiol* 1996;78:902-7.
235. Struthers AD. Angiotensin II receptor antagonists for heart failure [editorial]. *Heart* 1998;80:5-6.
236. Packer M, Kessler PD, Gottlieb SS. Adverse effects of converting-enzyme inhibition in patients with severe congestive heart failure: pathophysiology and management. *Postgrad Med J* 1986;62 Suppl 1:179-82:179-82.
237. Gottlieb SS, Dickstein K, Fleck E, et al. Hemodynamic and neurohormonal effects of the angiotensin II antagonist losartan in patients with congestive heart failure. *Circulation* 1993;88:1602-9.
238. Crozier I, Ikram H, Awan N, et al. Losartan in heart failure. Hemodynamic effects and tolerability. Losartan Hemodynamic Study Group. *Circulation* 1995;91:691-7.
239. Riegger GA, Bouzo H, Petr P, et al. Improvement in exercise tolerance and symptoms of congestive heart failure during treatment with candesartan cilexetil. Symptom, Tolerability, Response to Exercise Trial of Candesartan Cilexetil in Heart Failure (STRETCH) Investigators. *Circulation* 1999;100:2224-30.
240. Williams JF Jr, Bristow MR, Fowler MB, et al. ACC/AHA guidelines for the evaluation and management of heart failure: a report of the American College of Cardiology/ American Heart Association Task Force on Practice Guidelines (Committee on Evaluation and Management of Heart Failure). *J Am Coll Cardiol* 1995;26:1376-98.
241. Sharma D, Buyse M, Pitt B, Rucinska EJ. Meta-analysis of observed mortality data from all-controlled, double-blind, multiple-dose studies of losartan in heart failure. Losartan Heart Failure Mortality Meta-analysis Study Group. *Am J Cardiol* 2000;85:187-92.
242. McKelvie RS, Yusuf S, Pericak D, et al. Comparison of candesartan, enalapril, and their combination in congestive heart failure: randomized evaluation of strategies for left ventricular dysfunction (RESOLVD) pilot study. The RESOLVD Pilot Study Investigators. *Circulation* 1999;100:1056-64.
243. Mazayev VP, Fomina IG, Kazakov EN, et al. Valsartan in heart failure patients previously untreated with an ACE inhibitor. *Int J Cardiol* 1998;65:239-46.
244. Pitt B, Segal R, Martinez FA, et al. Randomised trial of losartan versus captopril in patients over 65 with heart failure (Evaluation of Losartan in the Elderly Study, ELITE). *Lancet* 1997;349:747-52.
245. Massie B, Chatterjee K, Werner J, Greenberg B, Hart R, Parmley WW. Hemodynamic advantage of combined administration of hydralazine orally and nitrates nonparenterally in the vasodilator therapy of chronic heart failure. *Am J Cardiol* 1977;40:794-801.
246. Pierpont GL, Cohn JN, Franciosa JA. Combined oral hydralazine-nitrate therapy in left ventricular failure: hemodynamic equivalency to sodium nitroprusside. *Chest* 1978;73:8-13.
247. Garg UC, Hassid A. Nitric oxide-generating vasodilators and 8-bromo-cyclic guanosine monophosphate inhibit mitogenesis and proliferation of cultured rat vascular smooth muscle cells. *J Clin Invest* 1989;83:1774-7.
248. Calderone A, Thaik CM, Takahashi N, Chang DLF, Colucci WS. Nitric oxide, atrial natriuretic peptide, and cyclic GMP inhibit the growth-promoting effects of norepinephrine in cardiac myocytes and fibroblasts. *J Clin Invest* 1998;101:812-8.

249. Jugdutt BI, Khan MI. Effect of prolonged nitrate therapy on left ventricular remodeling after canine acute myocardial infarction. *Circulation* 1994;89:2297-307.
250. Dhalla AK, Hill MF, Singal PK. Role of oxidative stress in transition of hypertrophy to heart failure. *J Am Coll Cardiol* 1996;28:506-14.
251. Keith M, Geranmayegan A, Sole MJ, et al. Increased oxidative stress in patients with congestive heart failure. *J Am Coll Cardiol* 1998;31:1352-6.
252. Bauer JA, Fung HL. Concurrent hydralazine administration prevents nitroglycerin-induced hemodynamic tolerance in experimental heart failure. *Circulation* 1991;84:35-9.
253. Gogia H, Mehra A, Parikh S, et al. Prevention of tolerance to hemodynamic effects of nitrates with concomitant use of hydralazine in patients with chronic heart failure. *J Am Coll Cardiol* 1995;26:1575-80.
254. Watanabe H, Kakihana M, Ohtsuka S, Sugishita Y. Preventive effects of carvedilol on nitrate tolerance—a randomized, double-blind, placebo-controlled comparative study between carvedilol and arotinolol. *J Am Coll Cardiol* 1998;32:1201-6.
255. Watanabe H, Kakihana M, Ohtsuka S, Sugishita Y. Randomized, double-blind, placebo-controlled study of carvedilol on the prevention of nitrate tolerance in patients with chronic heart failure. *J Am Coll Cardiol* 1998;32:1194-200.
256. Cohn JN, Archibald DG, Ziesche S, et al. Effect of vasodilator therapy on mortality in chronic congestive heart failure: results of a Veterans Administration Cooperative Study. *N Engl J Med* 1986;314:1547-52.
257. Loeb HS, Johnson G, Henrick A, et al. Effect of enalapril, hydralazine plus isosorbide dinitrate, and prazosin on hospitalization in patients with chronic congestive heart failure. The V-HeFT VA Cooperative Studies Group. *Circulation* 1993;87:VI78-87.
258. McDonald CD, Burch GE, Walsh JJ. Prolonged bed rest in the treatment of idiopathic cardiomyopathy. *Am J Med* 1972;52:41-50.
259. Hochman JS, Healy B. Effect of exercise on acute myocardial infarction in rats. *J Am Coll Cardiol* 1986;7:126-32.
260. Oh BH, Ono S, Rockman HA, Ross J, Jr. Myocardial hypertrophy in the ischemic zone induced by exercise in rats after coronary reperfusion. *Circulation* 1993;87:598-607.
261. Jugdutt BI, Michorowski BL, Kappagoda CT. Exercise training after anterior Q wave myocardial infarction: importance of regional left ventricular function and topography. *J Am Coll Cardiol* 1988;12:362-72.
262. North TC, McCullagh P, Tran ZV. Effect of exercise on depression. *Exer Sport Sci Rev* 1990;18:379-415.
263. Piepoli MF, Flather M, Coats AJ. Overview of studies of exercise training in chronic heart failure: the need for a prospective randomized multicentre European trial. *Eur Heart J* 1998;19:830-41.
264. Coats AJ, Adamopoulos S, Radaelli A, et al. Controlled trial of physical training in chronic heart failure: exercise performance, hemodynamics, ventilation, and autonomic function. *Circulation* 1992;85:2119-31.
265. Coats AJ, Adamopoulos S, Meyer TE, Conway J, Sleight P. Effects of physical training in chronic heart failure. *Lancet* 1990;335:63-6.
266. Hambrecht R, Niebauer J, Fiehn E, et al. Physical training in patients with stable chronic heart failure: effects on cardiorespiratory fitness and ultrastructural abnormalities of leg muscles. *J Am Coll Cardiol* 1995;25:1239-49.
267. Meyer K, Schwaibold M, Westbrook S, et al. Effects of exercise training and activity restriction on 6-minute walking test performance in patients with chronic heart failure. *Am Heart J* 1997;133:447-53.
268. Kiilavuori K, Toivonen L, Naveri H, Leinonen H. Reversal of autonomic derangements by physical training in chronic heart failure assessed by heart rate variability. *Eur Heart J* 1995;16:490-5.
269. Kostis JB, Rosen RC, Cosgrove NM, Shindler DM, Wilson AC. Nonpharmacologic therapy improves functional and emotional status in congestive heart failure. *Chest* 1994;106:996-1001.
270. Keteyian SJ, Levine AB, Brawner CA, et al. Exercise training in patients with heart failure: a randomized, controlled trial. *Ann Intern Med* 1996;124:1051-7.
271. Meyer TE, Casadei B, Coats AJ, et al. Angiotensin-converting enzyme inhibition and physical training in heart failure. *J Intern Med* 1991;230:407-13.
272. Demopoulos L, Yeh M, Gentilucci M, et al. Nonselective beta-adrenergic blockade with carvedilol does not hinder the benefits of exercise training in patients with congestive heart failure. *Circulation* 1997;95:1764-7.
273. Experience from controlled trials of physical training in chronic heart failure: protocol and patient factors in effectiveness in the improvement in exercise tolerance. European Heart Failure Training Group. *Eur Heart J* 1998;19:466-75.
274. Belardinelli R, Georgiou D, Cianci G, Purcaro A. Randomized, controlled trial of long-term moderate exercise training in chronic heart failure: effects on functional capacity, quality of life, and clinical outcome. *Circulation* 1999;99:1173-82.
275. Hambrecht R, Fiehn E, Weigl C, et al. Regular physical exercise corrects endothelial dysfunction and improves exercise capacity in patients with chronic heart failure. *Circulation* 1998;98:2709-15.
276. Cooksey JD, Reilly P, Brown S, Bonze H, Cryer PE. Exercise training and plasma catecholamines in patients with ischemic heart disease. *Am J Cardiol* 1978;42:372-6.
277. Orenstein TL, Parker TG, Butany JW, et al. Favorable left ventricular remodeling following large myocardial infarction by exercise training: effect on ventricular morphology and gene expression. *J Clin Invest* 1995;96:858-66.
278. Wang J, Yi GH, Knecht M, et al. Physical training alters the pathogenesis of pacing-induced heart failure through endothelium-mediated mechanisms in awake dogs. *Circulation* 1997;96:2683-92.
279. Volpe M, Tritto C, De Luca N, et al. Failure of atrial natriuretic factor to increase with saline load in patients with dilated cardiomyopathy and mild heart failure. *J Clin Invest* 1991;88:1481-9.
280. Koepke JP, DiBona GF. Blunted natriuresis to atrial natriuretic peptide in chronic sodium-retaining disorders. *Am J Physiol* 1987;252:F865-71.
281. Nakamura M, Arakawa N, Yoshida H, Makita S, Niinuma H, Hiramori K. Vasodilatory effects of B-type natriuretic peptide are impaired in patients with chronic heart failure. *Am Heart J* 1998;135:414-20.
282. Matsumoto T, Wada A, Tsutamoto T, et al. Vasorelaxing effects of atrial and brain natriuretic peptides on coronary circulation in heart failure. *Am J Physiol* 1999;276:H1935-42.
283. Burnett JC, Jr. Vasopeptidase inhibition: a new concept in blood pressure management. *J Hypertens Suppl* 1999;17:S37-43.
284. Rademaker MT, Charles CJ, Espiner EA, Nicholls MG, Richards AM, Kosoglou T. Combined neutral endopeptidase and angiotensin-converting enzyme inhibition in heart failure: role of natriuretic peptides and angiotensin II. *J Cardiovasc Pharmacol* 1998;31:116-25.
285. Trippodo NC, Fox M, Monticello TM, Panchal BC, Asaad MM. Vasopeptidase inhibition with omapatrilat improves cardiac geometry and survival in cardiomyopathic hamsters more than does ACE inhibition with captopril. *J Cardiovasc Pharmacol* 1999;34:782-90.
286. McClean DR, Ikram H, Garlick AH, Richards AM, Nicholls MG, Crozier IG. The clinical, cardiac, renal, arterial and neurohormonal



- effects of omapatrilat, a vasopeptidase inhibitor, in patients with chronic heart failure. *J Am Coll Cardiol* 2000;36:479-86.
287. Rouleau JL, Pfeffer MA, Stewart DJ, et al. Comparison of vasopeptidase inhibitor, omapatrilat, and lisinopril on exercise tolerance and morbidity in patients with heart failure: IMPRESS randomised trial. *Lancet* 2000;356:615-20.
288. Levine B, Kalman J, Mayer L, Fillit HM, Packer M. Elevated circulating levels of tumor necrosis factor in severe chronic heart failure. *N Engl J Med* 1990;323:236-41.
289. Torre-Amione G, Kapadia S, Benedict C, Oral H, Young JB, Mann DL. Proinflammatory cytokine levels in patients with depressed left ventricular ejection fraction: a report from the Studies of Left Ventricular Dysfunction (SOLVD). *J Am Coll Cardiol* 1996;27:1201-6.
290. Franco F, Thomas GD, Giroir B, et al. Magnetic resonance imaging and invasive evaluation of development of heart failure in transgenic mice with myocardial expression of tumor necrosis factor- $\alpha$ . *Circulation* 1999;99:448-54.
291. Kubota T, McTiernan CF, Frye CS, et al. Dilated cardiomyopathy in transgenic mice with cardiac-specific overexpression of tumor necrosis factor- $\alpha$ . *Circ Res* 1997;81:627-35.
292. Irwin MW, Mak S, Mann DL, et al. Tissue expression and immunolocalization of tumor necrosis factor- $\alpha$  in postinfarction dysfunctional myocardium. *Circulation* 1999;99:1492-8.
293. Yue P, Massie BM, Simpson PC, Long CS. Cytokine expression increases in nonmyocytes from rats with postinfarction heart failure. *Am J Physiol* 1998;275:H250-8.
294. Weinblatt ME, Kremer JM, Bankhurst AD, et al. A trial of etanercept, a recombinant tumor necrosis factor receptor: Fc fusion protein, in patients with rheumatoid arthritis receiving methotrexate. *N Engl J Med* 1999;340:253-9.
295. Maini RN, Breedveld FC, Kalden JR, et al. Therapeutic efficacy of multiple intravenous infusions of anti-tumor necrosis factor alpha monoclonal antibody combined with low-dose weekly methotrexate in rheumatoid arthritis. *Arthritis Rheum* 1998;41:1552-63.
296. Present DH, Rutgeerts P, Targan S, et al. Infliximab for the treatment of fistulas in patients with Crohn's disease. *N Engl J Med* 1999;340:1398-405.
297. Deswal A, Bozkurt B, Seta Y, et al. Safety and efficacy of a soluble P75 tumor necrosis factor receptor (Enbrel, etanercept) in patients with advanced heart failure. *Circulation* 1999;99:3224-6.
298. Bozkurt B, Torre-Amione G, Soran OZ, et al. Results of multidose phase I trial with tumor necrosis factor receptor (P75) fusion protein (etanercept) in patients with heart failure [abstr]. *J Am Coll Cardiol* 1999;33:184A.
299. Iwanaga Y, Kihara Y, Hasegawa K, et al. Cardiac endothelin-1 plays a critical role in the functional deterioration of left ventricles during the transition from compensatory hypertrophy to congestive heart failure in salt-sensitive hypertensive rats. *Circulation* 1998;98:2065-73.
300. Kelly JJ, Whitworth JA. Endothelin-1 as a mediator in cardiovascular disease. *Clin Exp Pharmacol Physiol* 1999;26:158-61.
301. Yamauchi-Kohno R, Miyauchi T, Hoshino T, et al. Role of endothelin in deterioration of heart failure due to cardiomyopathy in hamsters: increase in endothelin-1 production in the heart and beneficial effect of endothelin-A receptor antagonist on survival and cardiac function. *Circulation* 1999;99:2171-6.
302. McMurray JJ, Ray SG, Abdullah I, Dargie HJ, Morton JJ. Plasma endothelin in chronic heart failure. *Circulation* 1992;85:1374-9.
303. Sakai S, Miyauchi T, Kobayashi M, Yamaguchi I, Goto K, Sugishita Y. Inhibition of myocardial endothelin pathway improves long-term survival in heart failure. *Nature* 1996;384:353-5.
304. Sutsch G, Kiowski W, Yan XW, et al. Short-term oral endothelin-receptor antagonist therapy in conventionally treated patients with symptomatic severe chronic heart failure. *Circulation* 1998;98:2262-8.
305. Packer M, Caspi A, Charlon V, et al. Multicenter, Double-Blind, Placebo-Controlled Study of Long-Term Endothelin Blockade With Bosentan in Chronic Heart Failure-Results of the REACH-1 Trial [abstr]. *Circulation* 1998;98:I-3.
306. Silverman ME, Pressel MD, Brackett JC, Lauria SS, Gold MR, Gottlieb SS. Prognostic value of the signal-averaged electrocardiogram and a prolonged QRS in ischemic and nonischemic cardiomyopathy. *Am J Cardiol* 1995;75:460-4.
307. Fried AG, Parker AB, Newton GE, Parker JD. Electrical and hemodynamic correlates of the maximal rate of pressure increase in the human left ventricle. *J Card Fail* 1999;5:8-16.
308. Blanc JJ, Etienne Y, Gilard M, et al. Evaluation of different ventricular pacing sites in patients with severe heart failure: results of an acute hemodynamic study. *Circulation* 1997;96:3273-7.
309. Kass DA, Chen CH, Curry C, et al. Improved left ventricular mechanics from acute VDD pacing in patients with dilated cardiomyopathy and ventricular conduction delay. *Circulation* 1999;99:1567-73.
310. Toussaint JF, Lavergne T, Ollitrait J, et al. Biventricular pacing in severe heart failure patients reverses electromechanical dyssynchronization from apex to base. *Pacing Clin Electrophysiol* 2000;23:1731-4.
311. Cazeau S, Leclercq C, Lavergne T, et al. Effects of multisite biventricular pacing in patients with heart failure and intraventricular conduction delay. *N Engl J Med* 2001;344:873-80.
312. Gras D, Mabo P, Tang T, et al. Multisite pacing as a supplemental treatment of congestive heart failure: preliminary results of the Medtronic Inc. InSync Study. *Pacing Clin Electrophysiol* 1998;21:2249-55.
313. Guardigli G, Ansani L, Percoco GF, et al. AV delay optimization and management of DDD paced patients with dilated cardiomyopathy. *Pacing Clin Electrophysiol* 1994;17:1984-8.
314. Arora RR, Chou TM, Jain D, et al. The multicenter study of enhanced external counterpulsation (MUST-EECP): effect of EECP on exercise-induced myocardial ischemia and anginal episodes. *J Am Coll Cardiol* 1999;33:1833-40.
315. Naughton MT, Bradley TD. Sleep apnea in congestive heart failure. *Clin Chest Med* 1998;19:99-113.
316. Tkacova R, Rankin F, Fitzgerald FS, Floras JS, Bradley TD. Effects of continuous positive airway pressure on obstructive sleep apnea and left ventricular afterload in patients with heart failure. *Circulation* 1998;98:2269-75.
317. Krachman SL, D'Alonzo GE, Berger TJ, Eisen HJ. Comparison of oxygen therapy with nasal continuous positive airway pressure on Cheyne-Stokes respiration during sleep in congestive heart failure. *Chest* 1999;116:1550-7.
318. Javaheri S. Effects of continuous positive airway pressure on sleep apnea and ventricular irritability in patients with heart failure. *Circulation* 2000;101:392-7.
319. Azuma J, Sawamura A, Awata N. Usefulness of taurine in chronic congestive heart failure and its prospective application. *Jpn Circ J* 1992;56:95-9.
320. Fazio S, Sabatini D, Capaldo B, et al. A preliminary study of growth hormone in the treatment of dilated cardiomyopathy. *N Engl J Med* 1996;334:809-14.
321. Ferrari R, De Giuli F. The propionyl-L-carnitine hypothesis: an alternative approach to treating heart failure. *J Card Fail* 1997;3:217-24.
322. Ghatak A, Brar MJ, Agarwal A, et al. Oxy free radical system in heart failure and therapeutic role of oral vitamin E. *Int J Cardiol* 1996;57:119-27.

323. Hamilton MA, Stevenson LW. Thyroid hormone abnormalities in heart failure: possibilities for therapy. *Thyroid* 1996;6:527-9.
324. Soja AM, Mortensen SA. Treatment of congestive heart failure with coenzyme Q10 illuminated by meta-analyses of clinical trials. *Mol Aspects Med* 1997;18 Suppl:S159-68.
325. Anand I, Chandrashekhyan Y, De Giuli F, et al. Acute and chronic effects of propionyl-L-carnitine on the hemodynamics, exercise capacity, and hormones in patients with congestive heart failure. *Cardiovasc Drugs Ther* 1998;12:291-9.
326. Hofman-Bang C, Rehnqvist N, Swedberg K, Wiklund I, Astrom H. Coenzyme Q10 as an adjunctive in the treatment of chronic congestive heart failure. The Q10 Study Group. *J Card Fail* 1995;1:101-7.
327. Isgaard J, Bergh CH, Caidahl K, Lomsky M, Hjalmarson A, Bengtsson BA. A placebo-controlled study of growth hormone in patients with congestive heart failure. *Eur Heart J* 1998;19:1704-11.
328. Osterziel KJ, Strohm O, Schuler J, et al. Randomised, double-blind, placebo-controlled trial of human recombinant growth hormone in patients with chronic heart failure due to dilated cardiomyopathy. *Lancet* 1998;351:1233-7.
329. Watson PS, Scalia GM, Galbraith A, Burstow DJ, Bett N, Aroney CN. Lack of effect of coenzyme Q on left ventricular function in patients with congestive heart failure. *J Am Coll Cardiol* 1999;33:1549-52.
330. Frustaci A, Gentiloni N, Russo MA. Growth hormone in the treatment of dilated cardiomyopathy [letter]. *N Engl J Med* 1996;335:672-3.
331. Mashour NH, Lin GI, Frishman WH. Herbal medicine for the treatment of cardiovascular disease: clinical considerations. *Arch Intern Med* 1998;158:2225-34.
332. Anderson JL. Hemodynamic and clinical benefits with intravenous milrinone in severe chronic heart failure: results of a multicenter study in the United States. *Am Heart J* 1991;121:1956-64.
333. Hatzizacharias A, Makris T, Krespi P, et al. Intermittent milrinone effect on long-term hemodynamic profile in patients with severe congestive heart failure. *Am Heart J* 1999;138:241-6.
334. Cadel A, Brusoni B, Pirelli P, et al. Effects of digoxin, placebo and ibopamine on exercise tolerance and cardiac rhythm of patients with chronic post-infarct left ventricular failure. *Arzneimittelforschung* 1986;36:376-9.
335. Colucci WS, Sonnenblick EH, Adams KF, et al. Efficacy of phosphodiesterase inhibition with milrinone in combination with converting enzyme inhibitors in patients with heart failure. The Milrinone Multicenter Trials Investigators. *J Am Coll Cardiol* 1993;22:113A-8A.
336. DiBianco R, Shabetai R, Silverman BD, Leier CV, Benotti JR. Oral amrinone for the treatment of chronic congestive heart failure: results of a multicenter randomized double-blind and placebo-controlled withdrawal study. *J Am Coll Cardiol* 1984;4:855-66.
337. Glover DR, Wathen CG, Murray RG, Petch MC, Muir AL, Littler WA. Are the clinical benefits of oral prenalterol in ischaemic heart failure due to beta blockade? A six month randomised double blind comparison with placebo. *Br Heart J* 1985;53:208-15.
338. Goldberg AD, Nicklas J, Goldstein S. Effectiveness of imazodan for treatment of chronic congestive heart failure. The Imazodan Research Group. *Am J Cardiol* 1991;68:631-6.
339. Massie B, Bourassa M, DiBianco R, et al. Long-term oral administration of amrinone for congestive heart failure: lack of efficacy in a multicenter controlled trial. *Circulation* 1985;71:963-71.
340. Narahara KA. Oral enoximone therapy in chronic heart failure: a placebo-controlled randomized trial. The Western Enoximone Study Group. *Am Heart J* 1991;121:1471-9.
341. Roubin GS, Choong CY, Devenish-Meaers S, et al. Beta-adrenergic stimulation of the failing ventricle: a double-blind, randomized trial of sustained oral therapy with prenalterol. *Circulation* 1984;69:955-62.
342. Uretsky BF, Jessup M, Konstam MA, et al. Multicenter trial of oral enoximone in patients with moderate to moderately severe congestive heart failure. Lack of benefit compared with placebo. Enoximone Multicenter Trial Group. *Circulation* 1990;82:774-80.
343. van Veldhuisen DJ, Man in 't Veld AJ, Dunselman PH, et al. Double-blind placebo-controlled study of ibopamine and digoxin in patients with mild to moderate heart failure: results of the Dutch Ibopamine Multicenter Trial (DIMT). *J Am Coll Cardiol* 1993;22:1564-73.
344. Weber KT, Andrews V, Janicki JS, Likoff M, Reichek N. Pirbuterol, an oral beta-adrenergic receptor agonist, in the treatment of chronic cardiac failure. *Circulation* 1982;66:1262-7.
345. Cohn JN, Goldstein SO, Greenberg BH, et al. A dose-dependent increase in mortality with vesnarinone among patients with severe heart failure. Vesnarinone Trial Investigators. *N Engl J Med* 1998;339:1810-6.
346. Cowley AJ, Skene AM. Treatment of severe heart failure: quantity or quality of life? A trial of enoximone. Enoximone Investigators. *Br Heart J* 1994;72:226-30.
347. Feldman AM, Bristow MR, Parmley WW, et al. Effects of vesnarinone on morbidity and mortality in patients with heart failure. Vesnarinone Study Group. *N Engl J Med* 1993;329:149-55.
348. Hampton JR, van Veldhuisen DJ, Kleber FX, et al. Randomised study of effect of ibopamine on survival in patients with advanced severe heart failure. Second Prospective Randomised Study of Ibopamine on Mortality and Efficacy (PRIME II) Investigators. *Lancet* 1997;349:971-7.
349. Lubsen J, Just H, Hjalmarsson AC, et al. Effect of pimobendan on exercise capacity in patients with heart failure: main results from the Pimobendan in Congestive Heart Failure (PICO) trial. *Heart* 1996;76:223-31.
350. Packer M, Carver JR, Rodeheffer RJ, et al. Effect of oral milrinone on mortality in severe chronic heart failure. The PROMISE Study Research Group. *N Engl J Med* 1991;325:1468-75.
351. Applefeld MM, Newman KA, Sutton FJ, et al. Outpatient dobutamine and dopamine infusions in the management of chronic heart failure: clinical experience in 21 patients. *Am Heart J* 1987;114:589-95.
352. Elis A, Bental T, Kimchi O, Ravid M, Lishner M. Intermittent dobutamine treatment in patients with chronic refractory congestive heart failure: a randomized, double-blind, placebo-controlled study. *Clin Pharmacol Ther* 1998;63:682-5.
353. Magovern GJ. Introduction to the history and development of skeletal muscle plasticity and its clinical application to cardiomyoplasty and skeletal muscle ventricle. *Semin Thorac Cardiovasc Surg* 1991;3:95-7.
354. Moreira LF, Seferian P, Jr., Bocchi EA, et al. Survival improvement with dynamic cardiomyoplasty in patients with dilated cardiomyopathy. *Circulation* 1991;84:III296-302.
355. Chachques JC, Grandjean P, Schwartz K, et al. Effect of latissimus dorsi dynamic cardiomyoplasty on ventricular function. *Circulation* 1988;78:III203-16.
356. Kass DA, Baughman KL, Pak PH, et al. Reverse remodeling from cardiomyoplasty in human heart failure: external constraint versus active assist. *Circulation* 1995;91:2314-8.
357. Acker MA. Dynamic cardiomyoplasty: at the crossroads. *Ann Thorac Surg* 1999;68:750-5.
358. Hayward MP. Dynamic cardiomyoplasty: time to wrap it up? [editorial]. *Heart* 1999;82:263-4.
359. Cotter G, Weissgarten J, Metzko E, et al. Increased toxicity of high-dose furosemide versus low-dose dopamine in the treatment of refractory congestive heart failure. *Clin Pharmacol Ther* 1997;62:187-93.
360. Pepi M, Marenzi GC, Agostoni PG, et al. Sustained cardiac diastolic changes elicited by ultrafiltration in patients with moderate congestive

- heart failure: pathophysiological correlates. *Br Heart J* 1993;70:135-40.
361. Iorio L, Simonelli R, Nacca RG, DeSanto LS. Daily hemofiltration in severe heart failure. *Kidney Int Suppl* 1997;59:S62-5.
362. Ashton CM, Kuykendall DH, Johnson ML, Wray NP, Wu L. The association between the quality of inpatient care and early readmission. *Ann Intern Med* 1995;122:415-21.
363. Bristow MR, Gilbert EM, Abraham WT, et al. Carvedilol produces dose-related improvements in left ventricular function and survival in subjects with chronic heart failure. MOCHA Investigators. *Circulation* 1996;94:2807-16.
364. Connors AF, Jr., Speroff T, Dawson NV, et al. The effectiveness of right heart catheterization in the initial care of critically ill patients. SUPPORT Investigators. *JAMA* 1996;276:889-97.
365. Massie BM, Kramer BL, Topic N. Lack of relationship between the short-term hemodynamic effects of captopril and subsequent clinical responses. *Circulation* 1984;69:1135-41.
366. Stevenson LW, Massie BM, Francis GS. Optimizing therapy for complex or refractory heart failure: a management algorithm. *Am Heart J* 1998;135:S293-309.
367. Sindone AP, Keogh AM, Macdonald PS, McCosker CJ, Kaan AF. Continuous home ambulatory intravenous inotropic drug therapy in severe heart failure: safety and cost efficacy. *Am Heart J* 1997;134:889-900.
368. Miller LW, Merkle EJ, Herrmann V. Outpatient dobutamine for end-stage congestive heart failure. *Crit Care Med* 1990;18:S30-3.
369. Mudge GH, Goldstein S, Addonizio LJ, et al. 24th Bethesda conference: Cardiac transplantation. Task Force 3: Recipient guidelines/prioritization. *J Am Coll Cardiol* 1993;22:21-31.
370. Miller LW. Listing criteria for cardiac transplantation: results of an American Society of Transplant Physicians-National Institutes of Health conference. *Transplantation* 1998;66:947-51.
371. Goldstein DJ, Oz MC, Rose EA. Implantable left ventricular assist devices. *N Engl J Med* 1998;339:1522-33.
372. Rose EA, Moskowitz AJ, Packer M, et al. The REMATCH trial: rationale, design, and end points. Randomized Evaluation of Mechanical Assistance for the Treatment of Congestive Heart Failure. *Ann Thorac Surg* 1999;67:723-30.
373. Helman DN, Maybaum SW, Morales DL, et al. Recurrent remodeling after ventricular assistance: is long-term myocardial recovery attainable? *Ann Thorac Surg* 2000;70:1255-8.
374. Mancini DM, Beniaminovitz A, Levin H, et al. Low incidence of myocardial recovery after left ventricular assist device implantation in patients with chronic heart failure. *Circulation* 1998;98:2383-9.
375. Batista RJ, Verde J, Nery P, et al. Partial left ventriculectomy to treat end-stage heart disease. *Ann Thorac Surg* 1997;64:634-8.
376. McCarthy JF, McCarthy PM, Starling RC, et al. Partial left ventriculectomy and mitral valve repair for end-stage congestive heart failure. *Eur J Cardiothorac Surg* 1998;13:337-43.
377. Athanasuleas CL, Stanley AW, Jr., Buckberg GD, Dor V, DiDonato M, Blackstone EH. Surgical anterior ventricular endocardial restoration (SAVER) in the dilated remodeled ventricle after anterior myocardial infarction. RESTORE group. Reconstructive Endoventricular Surgery, returning Torsion Original Radius Elliptical Shape to the LV. *J Am Coll Cardiol* 2001;37:1199-209.
378. Mortality risk and patterns of practice in 4606 acute care patients with congestive heart failure: the relative importance of age, sex, and medical therapy. Clinical Quality Improvement Network Investigators. *Arch Intern Med* 1996;156:1669-73.
379. Herholz H, Goff DC, Ramsey DJ, et al. Women and Mexican Americans receive fewer cardiovascular drugs following myocardial infarction than men and non-Hispanic whites: the Corpus Christi Heart Project, 1988-1990. *J Clin Epidemiol* 1996;49:279-87.
380. Chin MH, Goldman L. Gender differences in 1-year survival and quality of life among patients admitted with congestive heart failure. *Med Care* 1998;36:1033-46.
381. Stafford RS, Saglam D, Blumenthal D. National patterns of angiotensin-converting enzyme inhibitor use in congestive heart failure. *Arch Intern Med* 1997;157:2460-4.
382. Kimmelstiel C, Goldberg RJ. Congestive heart failure in women: focus on heart failure due to coronary artery disease and diabetes. *Cardiology* 1990;77 Suppl 2:71-9:71-9.
383. Kostis JB, Shelton B, Gosselin G, et al. Adverse effects of enalapril in the Studies of Left Ventricular Dysfunction (SOLVD). SOLVD Investigators. *Am Heart J* 1996;131:350-5.
384. Cheitlin MD, Hutter AM, Jr., Brindis RG, et al. ACC/AHA expert consensus document. on use of sildenafil (Viagra) in patients with cardiovascular disease. American College of Cardiology/American Heart Association. *J Am Coll Cardiol* 1999;33:273-82.
385. Webb DJ, Muirhead GJ, Wulff M, Sutton JA, Levi R, Dinsmore WW. Sildenafil citrate potentiates the hypotensive effects of nitric oxide donor drugs in male patients with stable angina. *J Am Coll Cardiol* 2000;36:25-31.
386. Dries DL, Exner DV, Gersh BJ, Cooper HA, Carson PE, Domanski MJ. Racial differences in the outcome of left ventricular dysfunction [published erratum appears in *N Engl J Med* 1999 Jul 22;341(4):298]. *N Engl J Med* 1999;340:609-16.
387. Alexander M, Grumbach K, Remy L, Rowell R, Massie BM. Congestive heart failure hospitalizations and survival in California: patterns according to race/ethnicity. *Am Heart J* 1999;137:919-27.
388. Philbin EF, DiSalvo TG. Influence of race and gender on care process, resource use, and hospital-based outcomes in congestive heart failure. *Am J Cardiol* 1998;82:76-81.
389. Carson P, Ziesche S, Johnson G, Cohn JN. Racial differences in response to therapy for heart failure: analysis of the vasodilator-heart failure trials. Vasodilator-Heart Failure Trial Study Group. *J Card Fail* 1999;5:178-87.
390. Exner DV, Dries DL, Domanski MJ, Cohn JN. Lesser response to angiotensin-converting-enzyme inhibitor therapy in black as compared with white patients with left ventricular dysfunction. *N Engl J Med* 2001;344:1351-7.
391. Domanski MJ, Borkowf CB, Campeau L, et al. Prognostic factors for atherosclerosis progression in saphenous vein grafts: the postcoronary artery bypass graft (Post-CABG) trial. Post-CABG Trial Investigators. *J Am Coll Cardiol* 2000;36:1877-83.
392. Yancy CW, Fowler MB, Colucci WS, et al. Race and the response to adrenergic blockade with carvedilol in patients with chronic heart failure. *N Engl J Med* 2001;344:1358-65.
393. Jarcho J, Naftel DC, Shroyer TW, et al. Influence of HLA mismatch on rejection after heart transplantation: a multiinstitutional study. The Cardiac Transplant Research Database Group. *J Heart Lung Transplant* 1994;13:583-95.
394. Kupari M, Lindroos M, Iivanainen AM, Heikkila J, Tilvis R. Congestive heart failure in old age: prevalence, mechanisms and 4-year prognosis in the Helsinki Ageing Study. *J Intern Med* 1997;241:387-94.
395. Wolinsky FD, Overhage JM, Stump TE, Lubitz RM, Smith DM. The risk of hospitalization for congestive heart failure among older adults. *Med Care* 1997;35:1031-43.
396. Philbin EF, Rocco TA, Jr., Lynch LJ, Rogers VA, Jenkins P. Predictors and determinants of hospital length of stay in congestive heart failure in ten community hospitals. *J Heart Lung Transplant* 1997;16:548-55.
397. Candlish P, Watts P, Redman S, Whyte P, Lowe J. Elderly patients with

- heart failure: a study of satisfaction with care and quality of life. *Int J Qual Health Care* 1998;10:141-6.
398. Krumholz HM, Parent EM, Tu N, et al. Readmission after hospitalization for congestive heart failure among Medicare beneficiaries. *Arch Intern Med* 1997;157:99-104.
399. Zieman SJ, Fortuin NJ. Hypertrophic and restrictive cardiomyopathies in the elderly. *Cardiol Clin* 1999;17:159-72, ix.
400. Hughes CV, Wong M, Johnson G, Cohn JN. Influence of age on mechanisms and prognosis of heart failure. The V-HeFT VA Cooperative Studies Group. *Circulation* 1993;87:VII11-VII17.
401. Kober L, Torp-Pedersen C, Ottesen M, Burchardt H, Korup E, Lyngborg K. Influence of age on the prognostic importance of left ventricular dysfunction and congestive heart failure on long-term survival after acute myocardial infarction. TRACE Study Group. *Am J Cardiol* 1996;78:158-62.
402. Cody RJ, Torre S, Clark M, Pondolfino K. Age-related hemodynamic, renal, and hormonal differences among patients with congestive heart failure. *Arch Intern Med* 1989;149:1023-8.
403. Bijou R, LeJemtel TH, Sonnenblick EH. From left ventricular dysfunction to heart failure in the elderly patient. *Am J Ger Card* 1993;2:14-27.
404. Doba N, Tomiyama H, Nakayama T. Drugs, heart failure and quality of life: what are we achieving? What should we be trying to achieve? *Drugs Aging* 1999;14:153-63.
405. Indications for ACE inhibitors in the early treatment of acute myocardial infarction: systematic overview of individual data from 100,000 patients in randomized trials. ACE Inhibitor Myocardial Infarction Collaborative Group. *Circulation* 1998;97:2202-12.
406. Murray MD, Haag KM, Black PK, Hall SD, Brater DC. Variable furosemide absorption and poor predictability of response in elderly patients. *Pharmacotherapy* 1997;17:98-106.
407. Robinson T, Gariballa S, Fancourt G, Potter J, Castleden M. The acute effects of a single dopamine infusion in elderly patients with congestive cardiac failure. *Br J Clin Pharmacol* 1994;37:261-3.
408. Aronow WS. Postinfarction use of beta-blockers in elderly patients. *Drugs Aging* 1997;11:424-32.
409. Schwartz JB. Calcium antagonists in the elderly: a risk-benefit analysis. *Drugs Aging* 1996;9:24-36.
410. Wenger AL. Oral anticoagulant therapy at elderly age: heart failure and nonvalvular atrial fibrillation. *Am J Ger Card* 1996;5:78-83.
411. Rich MW, Woods WL, Davila-Roman VG, et al. A randomized comparison of intravenous amrinone versus dobutamine in older patients with decompensated congestive heart failure. *J Am Geriatr Soc* 1995;43:271-4.
412. Morisco C, Condorelli M, Crepaldi G, et al. Lisinopril in the treatment of congestive heart failure in elderly patients: comparison versus captopril. *Cardiovasc Drugs Ther* 1997;11:63-9.
413. Rich MW, Gray DB, Beckham V, Wittenberg C, Luther P. Effect of a multidisciplinary intervention on medication compliance in elderly patients with congestive heart failure. *Am J Med* 1996;101:270-6.
414. Ni H, Nauman DJ, Hershberger RE. Managed care and outcomes of hospitalization among elderly patients with congestive heart failure. *Arch Intern Med* 1998;158:1231-6.
415. Ware JE, Jr., Bayliss MS, Rogers WH, Kosinski M, Tarlov AR. Differences in 4-year health outcomes for elderly and poor, chronically ill patients treated in HMO and fee-for-service systems. Results from the Medical Outcomes Study. *JAMA* 1996;276:1039-47.
416. Solang L, Malmberg K, Ryden L. Diabetes mellitus and congestive heart failure: further knowledge needed. *Eur Heart J* 1999;20:789-95.
417. Vasan RS, Larson MG, Benjamin EJ, Evans JC, Reiss CK, Levy D. Congestive heart failure in subjects with normal versus reduced left ventricular ejection fraction: prevalence and mortality in a population-based cohort. *J Am Coll Cardiol* 1999;33:1948-55.
418. Sahai A, Ganguly PK. Congestive heart failure in diabetes with hypertension may be due to uncoupling of the atrial natriuretic peptide receptor-effector system in the kidney basolateral membrane. *Am Heart J* 1991;122:164-70.
419. Galderisi M, Anderson KM, Wilson PW, Levy D. Echocardiographic evidence for the existence of a distinct diabetic cardiomyopathy (the Framingham Heart Study). *Am J Cardiol* 1991;68:85-9.
420. Zarich SW, Nesto RW. Diabetic cardiomyopathy. *Am Heart J* 1989;118:1000-12.
421. Randomised trial of cholesterol lowering in 4444 patients with coronary heart disease: the Scandinavian Simvastatin Survival Study (4S). *Lancet* 1994;344:1383-9.
422. Prevention of stroke by antihypertensive drug treatment in older persons with isolated systolic hypertension: final results of the Systolic Hypertension in the Elderly Program (SHEP). SHEP Cooperative Research Group. *JAMA* 1991;265:3255-64.
423. Curb JD, Pressel SL, Cutler JA, et al. Effect of diuretic-based antihypertensive treatment on cardiovascular disease risk in older diabetic patients with isolated systolic hypertension. Systolic Hypertension in the Elderly Program Cooperative Research Group [published erratum appears in *JAMA* 1997 May 7;277(17):1356]. *JAMA* 1996;276:1886-92.
424. Swan JW, Anker SD, Walton C, et al. Insulin resistance in chronic heart failure: relation to severity and etiology of heart failure. *J Am Coll Cardiol* 1997;30:527-32.
425. Watanabe K, Sekiya M, Tsuruoka T, et al. Relationship between insulin resistance and cardiac sympathetic nervous function in essential hypertension. *J Hypertens* 1999;17:1161-8.
426. Zimlichman R, Zaidel L, Nofech-Mozes S, et al. Hyperinsulinemia induces myocardial infarctions and arteriolar medial hypertrophy in spontaneously hypertensive rats. *Am J Hypertens* 1997;10:646-53.
427. Holmang A, Yoshida N, Jennische E, Waldenstrom A, Bjorntorp P. The effects of hyperinsulinaemia on myocardial mass, blood pressure regulation and central haemodynamics in rats. *Eur J Clin Invest* 1996;26:973-8.
428. Zimlichman R, Zeidel L, Gefel D, et al. Insulin induces medial hypertrophy of myocardial arterioles in rats. *Am J Hypertens* 1995;8:915-20.
429. Krentz AJ, Bailey CJ, Melander A. Thiazolidinediones for type 2 diabetes. New agents reduce insulin resistance but need long term clinical trials. *BMJ* 2000;321:252-3.
430. Schulman DS, Flores AR, Tugoen J, Dianzumba S, Reichel N. Antihypertensive treatment in hypertensive patients with normal left ventricular mass is associated with left ventricular remodeling and improved diastolic function. *Am J Cardiol* 1996;78:56-60.
431. Habib GB, Mann DL, Zoghbi WA. Normalization of cardiac structure and function after regression of cardiac hypertrophy. *Am Heart J* 1994;128:333-43.
432. Ryden L, Armstrong PW, Cleland JG, et al. High dose ACE-inhibitor strategy is more effective than low dose in diabetic patients with congestive heart failure [abstr]. *J Am Coll Cardiol* 1999;33:188A.
433. Packer M, Kukin ML. Management of patients with heart failure and angina: do coexistent diseases alter the response to cardiovascular drugs? [editorial]. *J Am Coll Cardiol* 1991;17:740-2.
434. Elkayam U, Johnson JV, Shotan A, et al. Intermittent large dose nitrates added to standard therapy, improves left ventricular function and exercise capacity in patients with chronic heart failure [abstr]. *J Am Coll Cardiol* 1999;33:188A.

435. Sussex BA, Campbell NR, Raju MK, McKay DW. The antianginal efficacy of isosorbide dinitrate therapy is maintained during diuretic treatment. *Clin Pharmacol Ther* 1994;56:229-34.
436. Parker JD, Parker AB, Farrell B, Parker JO. Effects of diuretic therapy on the development of tolerance to nitroglycerin and exercise capacity in patients with chronic stable angina. *Circulation* 1996;93:691-6.
437. Agostoni PG, De Cesare N, Doria E, Polese A, Tamborini G, Guazzi MD. Afterload reduction: a comparison of captopril and nifedipine in dilated cardiomyopathy. *Br Heart J* 1986;55:391-9.
438. Tan LB, Murray RG, Littler WA. Felodipine in patients with chronic heart failure: discrepant haemodynamic and clinical effects. *Br Heart J* 1987;58:122-8.
439. Elkayam U, Amin J, Mehra A, Vasquez J, Weber L, Rahimtoola SH. A prospective, randomized, double-blind, crossover study to compare the efficacy and safety of chronic nifedipine therapy with that of isosorbide dinitrate and their combination in the treatment of chronic congestive heart failure. *Circulation* 1990;82:1954-61.
440. Cohn JN, Ziesche S, Smith R, et al. Effect of the calcium antagonist felodipine as supplementary vasodilator therapy in patients with chronic heart failure treated with enalapril: V-HeFT III. Vasodilator-Heart Failure Trial (V-HeFT) Study Group. *Circulation* 1997;96:856-63.
441. Packer M. Calcium channel blockers in chronic heart failure. The risks of "physiologically rational" therapy [editorial]. *Circulation* 1990;82:2254-7.
442. Elkayam U, Weber L, McKay C, Rahimtoola S. Spectrum of acute hemodynamic effects of nifedipine in severe congestive heart failure. *Am J Cardiol* 1985;56:560-6.
443. Barjon JN, Rouleau JL, Bichet D, Juneau C, De Champlain J. Chronic renal and neurohumoral effects of the calcium entry blocker nisoldipine in patients with congestive heart failure. *J Am Coll Cardiol* 1987;9:622-30.
444. Goldstein RE, Boccuzzi SJ, Cruess D, Nattel S. Diltiazem increases late-onset congestive heart failure in postinfarction patients with early reduction in ejection fraction. The Adverse Experience Committee; and the Multicenter Diltiazem Postinfarction Research Group. *Circulation* 1991;83:52-60.
445. The effect of diltiazem on mortality and reinfarction after myocardial infarction. The Multicenter Diltiazem Postinfarction Trial Research Group. *N Engl J Med* 1988;319:385-92.
446. Littler WA, Sheridan DJ. Placebo controlled trial of felodipine in patients with mild to moderate heart failure. UK Study Group. *Br Heart J* 1995;73:428-33.
447. Mohindra SK, Udeani GO. Long-acting verapamil and heart failure [letter]. *JAMA* 1989;261:994.
448. Mullins ME, Horowitz BZ, Linden DH, Smith GW, Norton RL, Stump J. Life-threatening interaction of mibefradil and beta-blockers with dihydropyridine calcium channel blockers. *JAMA* 1998;280:157-8.
449. Benatar D, Hall V, Reddy S, Gheorghide M. Clinical and neurohormonal effects of nifedipine hydrochloride in patients with severe chronic heart failure receiving angiotensin-converting enzyme inhibitor therapy. *Am J Ther* 1998;5:25-32.
450. Levine TB, Bernink PJ, Caspi A, et al. Effect of mibefradil, a T-type calcium channel blocker, on morbidity and mortality in moderate to severe congestive heart failure: the MACH-1 study. Mortality Assessment in Congestive Heart Failure Trial. *Circulation* 2000;101:758-64.
451. Packer M, O'Connor CM, Ghali JK, et al. Effect of amlodipine on morbidity and mortality in severe chronic heart failure. Prospective Randomized Amlodipine Survival Evaluation Study Group. *N Engl J Med* 1996;335:1107-14.
452. Coronary artery surgery study (CASS): a randomized trial of coronary artery bypass surgery. Quality of life in patients randomly assigned to treatment groups. *Circulation* 1983;68:951-60.
453. Parisi AF, Folland ED, Hartigan P. A comparison of angioplasty with medical therapy in the treatment of single-vessel coronary artery disease. Veterans Affairs ACME Investigators. *N Engl J Med* 1992;326:10-6.
454. Passamani E, Davis KB, Gillespie MJ, Killip T. A randomized trial of coronary artery bypass surgery: survival of patients with a low ejection fraction. *N Engl J Med* 1985;312:1665-71.
455. Gibbons RJ, Chatterjee K, Daley J, et al. ACC/AHA/ACP-ASIM guidelines for the management of patients with chronic stable angina: a report of the American College of Cardiology/American Heart Association Task Force on Practice Guidelines (Committee on Management of Patients With Chronic Stable Angina). *J Am Coll Cardiol* 1999;33:2092-197.
456. Yusuf S, Pepine CJ, Garces C, et al. Effect of enalapril on myocardial infarction and unstable angina in patients with low ejection fractions. *Lancet* 1992;340:1173-8.
457. Rutherford JD, Pfeffer MA, Moye LA, et al. Effects of captopril on ischemic events after myocardial infarction: results of the Survival and Ventricular Enlargement trial. SAVE Investigators. *Circulation* 1994;90:1731-8.
458. Di Carli MF, Asgarzadie F, Schelbert HR, et al. Quantitative relation between myocardial viability and improvement in heart failure symptoms after revascularization in patients with ischemic cardiomyopathy. *Circulation* 1995;92:3436-44.
459. Elefteriades JA, Tolis G, Jr, Levi E, Mills LK, Zaret BL. Coronary artery bypass grafting in severe left ventricular dysfunction: excellent survival with improved ejection fraction and functional state. *J Am Coll Cardiol* 1993;22:1411-7.
460. Pagano D, Bonser RS, Townend JN, Ordoubadi F, Lorenzoni R, Camici PG. Predictive value of dobutamine echocardiography and positron emission tomography in identifying hibernating myocardium in patients with postischemic heart failure. *Heart* 1998;79:281-8.
461. Baker DW, Jones R, Hodges J, Massie BM, Konstam MA, Rose EA. Management of heart failure. III. The role of revascularization in the treatment of patients with moderate or severe left ventricular systolic dysfunction. *JAMA* 1994;272:1528-34.
462. Stevenson WG, Stevenson LW. Atrial fibrillation in heart failure [editorial]. *N Engl J Med* 1999;341:910-1.
463. Dries DL, Exner DV, Gersh BJ, Domanski MJ, Waclawiw MA, Stevenson LW. Atrial fibrillation is associated with an increased risk for mortality and heart failure progression in patients with asymptomatic and symptomatic left ventricular systolic dysfunction: a retrospective analysis of the SOLVD trials. Studies of Left Ventricular Dysfunction. *J Am Coll Cardiol* 1998;32:695-703.
464. Pardaens K, Van Cleemput J, Vanhaecke J, Fagard RH. Atrial fibrillation is associated with a lower exercise capacity in male chronic heart failure patients. *Heart* 1997;78:564-8.
465. Hasenfuss G, Holubarsch C, Hermann HP, Astheimer K, Pieske B, Just H. Influence of the force-frequency relationship on haemodynamics and left ventricular function in patients with non-failing hearts and in patients with dilated cardiomyopathy. *Eur Heart J* 1994;15:164-70.
466. Kass DA. Force-frequency relation in patients with left ventricular hypertrophy and failure. *Basic Res Cardiol* 1998;93 Suppl 1:108-16:108-16.
467. Yu CM, Sanderson JE. Right and left ventricular diastolic function in patients with and without heart failure: effect of age, sex, heart rate,

- and respiration on Doppler-derived measurements. *Am Heart J* 1997;134:426-34.
468. Komamura K, Shannon RP, Pasipoularides A, et al. Alterations in left ventricular diastolic function in conscious dogs with pacing-induced heart failure. *J Clin Invest* 1992;89:1825-38.
469. Van den Berg MP, Tuinenburg AE, van Veldhuisen DJ, de Kam PJ, Crijns HJ. Cardioversion of atrial fibrillation in the setting of mild to moderate heart failure. *Int J Cardiol* 1998;63:63-70.
470. Crijns HJ, Van den Berg MP, Van Gelder IC, van Veldhuisen DJ. Management of atrial fibrillation in the setting of heart failure. *Eur Heart J* 1997;18 Suppl C:C45-9:C45-C49.
471. Shivkumar K, Jafri SM, Gheorghiadu M. Antithrombotic therapy in atrial fibrillation: a review of randomized trials with special reference to the Stroke Prevention in Atrial Fibrillation II (SPAF II) Trial. *Prog Cardiovasc Dis* 1996;38:337-42.
472. Botker HE, Toft P, Klitgaard NA, Simonsen EE. Influence of physical exercise on serum digoxin concentration and heart rate in patients with atrial fibrillation. *Br Heart J* 1991;65:337-41.
473. Deedwania PC, Singh BN, Ellenbogen K, Fisher S, Fletcher R, Singh SN. Spontaneous conversion and maintenance of sinus rhythm by amiodarone in patients with heart failure and atrial fibrillation: observations from the veterans affairs congestive heart failure survival trial of antiarrhythmic therapy (CHF-STAT). The Department of Veterans Affairs CHF-STAT Investigators. *Circulation* 1998;98:2574-9.
474. Twidale N, McDonald T, Nave K, Seal A. Comparison of the effects of AV nodal ablation versus AV nodal modification in patients with congestive heart failure and uncontrolled atrial fibrillation. *Pacing Clin Electrophysiol* 1998;21:641-51.
475. Pratt CM, Eaton T, Francis M, et al. The inverse relationship between baseline left ventricular ejection fraction and outcome of antiarrhythmic therapy: a dangerous imbalance in the risk-benefit ratio. *Am Heart J* 1989;118:433-40.
476. Copley SE, Antman EM, Berlin JA, Hewitt P, Chalmers TC. Efficacy and safety of quinidine therapy for maintenance of sinus rhythm after cardioversion: a meta-analysis of randomized control trials [published erratum appears in *Circulation* 1991 Feb;83(2):714]. *Circulation* 1990;82:1106-16.
477. Preliminary report: effect of encainide and flecainide on mortality in a randomized trial of arrhythmia suppression after myocardial infarction. The Cardiac Arrhythmia Suppression Trial (CAST) Investigators. *N Engl J Med* 1989;321:406-12.
478. Effect of the antiarrhythmic agent moricizine on survival after myocardial infarction. The Cardiac Arrhythmia Suppression Trial II Investigators. *N Engl J Med* 1992;327:227-33.
479. Naccarelli GV, Rinckenberger RL, Dougherty AH, Fitzgerald DM. Adverse effects of amiodarone. Pathogenesis, incidence and management. *Med Toxicol Adverse Drug Exp* 1989;4:246-53.
480. Greene HL, Graham EL, Werner JA, et al. Toxic and therapeutic effects of amiodarone in the treatment of cardiac arrhythmias. *J Am Coll Cardiol* 1983;2:1114-28.
481. Torp-Pedersen C, Moller M, Bloch-Thomsen PE, et al. Dofetilide in patients with congestive heart failure and left ventricular dysfunction. Danish Investigations of Arrhythmia and Mortality on Dofetilide Study Group. *N Engl J Med* 1999;341:857-65.
482. Waldo AL, Camm AJ, deRuyter H, et al. Effect of d-sotalol on mortality in patients with left ventricular dysfunction after recent and remote myocardial infarction. The SWORD Investigators. Survival With Oral d-Sotalol [published erratum appears in *Lancet* 1996 Aug 10;348(9024):416]. *Lancet* 1996;348:7-12.
483. Flaker GC, Blackshear JL, McBride R, Kronmal RA, Halperin JL, Hart RG. Antiarrhythmic drug therapy and cardiac mortality in atrial fibrillation. The Stroke Prevention in Atrial Fibrillation Investigators. *J Am Coll Cardiol* 1992;20:527-32.
484. Packer M. Sudden unexpected death in patients with congestive heart failure: a second frontier. *Circulation* 1985;72:681-5.
485. Kjekshus J. Arrhythmias and mortality in congestive heart failure. *Am J Cardiol* 1990;65:42I-8I.
486. Packer M. Lack of relation between ventricular arrhythmias and sudden death in patients with chronic heart failure. *Circulation* 1992;85:150-6.
487. Du XJ, Esler MD, Dart AM. Sympatholytic action of intravenous amiodarone in the rat heart. *Circulation* 1995;91:462-70.
488. Doval HC, Nul DR, Grancelli HO, Perrone SV, Bortman GR, Curiel R. Randomised trial of low-dose amiodarone in severe congestive heart failure. Grupo de Estudio de la Sobrevida en la Insuficiencia Cardiaca en Argentina (GESICA). *Lancet* 1994;344:493-8.
489. Singh SN, Fletcher RD, Fisher SG, et al. Amiodarone in patients with congestive heart failure and asymptomatic ventricular arrhythmia. Survival Trial of Antiarrhythmic Therapy in Congestive Heart Failure. *N Engl J Med* 1995;333:77-82.
490. Massie BM, Fisher SG, Radford M, et al. Effect of amiodarone on clinical status and left ventricular function in patients with congestive heart failure. CHF-STAT Investigators [published erratum appears in *Circulation* 1996 Nov 15;94(10):2668]. *Circulation* 1996;93:2128-34.
491. Moss AJ, Hall WJ, Cannom DS, et al. Improved survival with an implanted defibrillator in patients with coronary disease at high risk for ventricular arrhythmia. Multicenter Automatic Defibrillator Implantation Trial Investigators. *N Engl J Med* 1996;335:1933-40.
492. Fuster V, Gersh BJ, Giuliani ER, Tajik AJ, Brandenburg RO, Frye RL. The natural history of idiopathic dilated cardiomyopathy. *Am J Cardiol* 1981;47:525-31.
493. Stratton JR, Nemanich JW, Johannessen KA, Resnick AD. Fate of left ventricular thrombi in patients with remote myocardial infarction or idiopathic cardiomyopathy. *Circulation* 1988;78:1388-93.
494. Jafri SM. Hypercoagulability in heart failure. *Semin Thromb Hemost* 1997;23:543-5.
495. Dunkman WB, Johnson GR, Carson PE, Bhat G, Farrell L, Cohn JN. Incidence of thromboembolic events in congestive heart failure. The V-HeFT VA Cooperative Studies Group. *Circulation* 1993;87:VI94-101.
496. Dunkman WB. Thromboembolism and antithrombotic therapy in congestive heart failure. *J Cardiovasc Risk* 1995;2:107-17.
497. Cioffi G, Pozzoli M, Forni G, et al. Systemic thromboembolism in chronic heart failure: a prospective study in 406 patients. *Eur Heart J* 1996;17:1381-9.
498. Baker DW, Wright RF. Management of heart failure: IV. Anticoagulation for patients with heart failure due to left ventricular systolic dysfunction. *JAMA* 1994;272:1614-8.
499. Katz SD. Left ventricular thrombus and the incidence of thromboembolism in patients with congestive heart failure: can clinical factors identify patients at increased risk? *J Cardiovasc Risk* 1995;2:97-102.
500. Falk RH. A plea for a clinical trial of anticoagulation in dilated cardiomyopathy. *Am J Cardiol* 1990;65:914-5.
501. Al Khadra AS, Salem DN, Rand WM, Udelson JE, Smith JJ, Konstam MA. Warfarin anticoagulation and survival: a cohort analysis from the Studies of Left Ventricular Dysfunction. *J Am Coll Cardiol* 1998;31:749-53.
502. Kilborn MJ, Karasik PE, Fisher SG, Domanski MJ, Singh SN, Fletcher RD. Anticoagulation in patients with congestive heart failure: evidence for lack of Mortality Benefit [abstr]. *Circulation* 1999;100:I-537.

503. Dries DL, Domanski MJ, Waclawiw MA, Gersh BJ. Effect of antithrombotic therapy on risk of sudden coronary death in patients with congestive heart failure. *Am J Cardiol* 1997;79:909-13.
504. Stratton JR, Resnick AD. Increased embolic risk in patients with left ventricular thrombi. *Circulation* 1987;75:1004-11.
505. Philbin EF, Santella RN, Rocco TA, Jr. Angiotensin-converting enzyme inhibitor use in older patients with heart failure and renal dysfunction. *J Am Geriatr Soc* 1999;47:302-8.
506. Alpert MA. Cardiovascular factors influencing survival in dialysis patients. *Adv Perit Dial* 1996;12:110-9.
507. Besarab A, Bolton WK, Browne JK, et al. The effects of normal as compared with low hematocrit values in patients with cardiac disease who are receiving hemodialysis and epoetin. *N Engl J Med* 1998;339:584-90.
508. Biasioli S, Barbaresi F, Barbiero M, et al. Intermittent venovenous hemofiltration as a chronic treatment for refractory and intractable heart failure. *ASAIO J* 1992;38:M658-63.
509. Weber KT, Wilson JR, Janicki JS, Likoff MJ. Exercise testing in the evaluation of the patient with chronic cardiac failure. *Am Rev Respir Dis* 1984;129:S60-2.
510. Singh SN, Fisher SG, Deedwania PC, Rohatgi P, Singh BN, Fletcher RD. Pulmonary effect of amiodarone in patients with heart failure. The Congestive Heart Failure-Survival Trial of Antiarrhythmic Therapy (CHF-STAT) Investigators (Veterans Affairs Cooperative Study No. 320). *J Am Coll Cardiol* 1997;30:514-7.
511. Sparano JA. Doxorubicin/taxane combinations: cardiac toxicity and pharmacokinetics. *Semin Oncol* 1999;26:14-9.
512. Ibrahim NK, Hortobagyi GN, Ewer M, et al. Doxorubicin-induced congestive heart failure in elderly patients with metastatic breast cancer, with long-term follow-up: the M.D. Anderson experience. *Cancer Chemother Pharmacol* 1999;43:471-8.
513. Dieras V. Taxanes in combination with doxorubicin in the treatment of metastatic breast cancer. *Semin Oncol* 1998;25:18-22.
514. Shapiro CL, Hardenbergh PH, Gelman R, et al. Cardiac effects of adjuvant doxorubicin and radiation therapy in breast cancer patients. *J Clin Oncol* 1998;16:3493-501.
515. Hortobagyi GN. Anthracyclines in the treatment of cancer: an overview. *Drugs* 1997;54 Suppl 4:1-7:1-7.
516. Schaadt B, Kelbaek H. Age and left ventricular ejection fraction identify patients with advanced breast cancer at high risk for development of epirubicin-induced heart failure. *J Nucl Cardiol* 1997;4:494-501.
517. McNeil C. Herceptin raises its sights beyond advanced breast cancer [news]. *J Natl Cancer Inst* 1998;90:882-3.
518. Feldman AM, Lorell BH, Reis SE. Trastuzumab in the treatment of metastatic breast cancer: anticancer therapy versus cardiotoxicity. *Circulation* 2000;102:272-4.
519. Arsenian MA. Cardiovascular sequelae of therapeutic thoracic radiation. *Prog Cardiovasc Dis* 1991;33:299-311.
520. Meinardi MT, van der Graaf WT, van Veldhuisen DJ, Gietema JA, de Vries EG, Sleijfer DT. Detection of anthracycline-induced cardiotoxicity. *Cancer Treat Rev* 1999;25:237-47.
521. Swain SM, Whaley FS, Gerber MC, Ewer MS, Bianchine JR, Gams RA. Delayed administration of dexrazoxane provides cardioprotection for patients with advanced breast cancer treated with doxorubicin-containing therapy. *J Clin Oncol* 1997;15:1333-40.
522. Wiseman LR, Spencer CM. Dexrazoxane: a review of its use as a cardioprotective agent in patients receiving anthracycline-based chemotherapy. *Drugs* 1998;56:385-403.
523. Aronow WS, Ahn C, Kronzon I. Prognosis of congestive heart failure in elderly patients with normal versus abnormal left ventricular systolic function associated with coronary artery disease. *Am J Cardiol* 1990;66:1257-9.
524. Davie AP, Francis CM, Caruana L, Sutherland GR, McMurray JJ. The prevalence of left ventricular diastolic filling abnormalities in patients with suspected heart failure. *Eur Heart J* 1997;18:981-4.
525. Dougherty AH, Naccarelli GV, Gray EL, Hicks CH, Goldstein RA. Congestive heart failure with normal systolic function. *Am J Cardiol* 1984;54:778-82.
526. Iriarte M, Murga N, Sagastagoitia D, et al. Congestive heart failure from left ventricular diastolic dysfunction in systemic hypertension. *Am J Cardiol* 1993;71:308-12.
527. Litwin SE, Grossman W. Diastolic dysfunction as a cause of heart failure. *J Am Coll Cardiol* 1993;22:49A-55A.
528. Brutsaert DL, Sys SU, Gillebert TC. Diastolic failure: pathophysiology and therapeutic implications [published erratum appears in *J Am Coll Cardiol* 1993 Oct;22(4):1272]. *J Am Coll Cardiol* 1993;22:318-25.
529. Mendes LA, Davidoff R, Cupples LA, Ryan TJ, Jacobs AK. Congestive heart failure in patients with coronary artery disease: the gender paradox. *Am Heart J* 1997;134:207-12.
530. Kessler KM. Heart failure with normal systolic function: update of prevalence, differential diagnosis, prognosis, and therapy. *Arch Intern Med* 1988;148:2109-11.
531. Vasan RS, Benjamin EJ, Levy D. Prevalence, clinical features and prognosis of diastolic heart failure: an epidemiologic perspective. *J Am Coll Cardiol* 1995;26:1565-74.
532. Nishimura RA, Tajik AJ. Evaluation of diastolic filling of left ventricle in health and disease: Doppler echocardiography is the clinician's Rosetta Stone. *J Am Coll Cardiol* 1997;30:8-18.
533. Tresch DD. The clinical diagnosis of heart failure in older patients. *J Am Geriatr Soc* 1997;45:1128-33.
534. Lenihan DJ, Gerson MC, Hoit BD, Walsh RA. Mechanisms, diagnosis, and treatment of diastolic heart failure. *Am Heart J* 1995;130:153-66.
535. Ghali JK, Kadakia S, Cooper RS, Liao YL. Bedside diagnosis of preserved versus impaired left ventricular systolic function in heart failure. *Am J Cardiol* 1991;67:1002-6.
536. Garcia MJ, Thomas JD, Klein AL. New Doppler echocardiographic applications for the study of diastolic function. *J Am Coll Cardiol* 1998;32:865-75.
537. Massie BM, Abdalla I. Heart failure in patients with preserved left ventricular systolic function: do digitalis glycosides have a role? *Prog Cardiovasc Dis* 1998;40:357-69.
538. Vasan RS, Benjamin EJ, Levy D. Congestive heart failure with normal left ventricular systolic function: clinical approaches to the diagnosis and treatment of diastolic heart failure. *Arch Intern Med* 1996;156:146-57.
539. Aronow WS, Kronzon I. Effect of enalapril on congestive heart failure treated with diuretics in elderly patients with prior myocardial infarction and normal left ventricular ejection fraction. *Am J Cardiol* 1993;71:602-4.
540. Aronow WS, Ahn C, Kronzon I. Effect of propranolol versus no propranolol on total mortality plus nonfatal myocardial infarction in older patients with prior myocardial infarction, congestive heart failure, and left ventricular ejection fraction  $>$  or  $=$  40% treated with diuretics plus angiotensin-converting enzyme inhibitors. *Am J Cardiol* 1997;80:207-9.
541. Setaro JF, Zaret BL, Schulman DS, Black HR, Soufer R. Usefulness of verapamil for congestive heart failure associated with abnormal left ventricular diastolic filling and normal left ventricular systolic performance. *Am J Cardiol* 1990;66:981-6.
542. Warner JG, Jr., Metzger DC, Kitzman DW, Wesley DJ, Little WC. Losartan improves exercise tolerance in patients with diastolic dysfunction and a hypertensive response to exercise. *J Am Coll Cardiol* 1999;33:1567-72.

543. Brutsaert DL, Rademakers FE, Sys SU. Triple control of relaxation: implications in cardiac disease. *Circulation* 1984;69:190-6.
544. Andersen HR, Thuesen L, Bagger JP, Vesterlund T, Thomsen PE. Prospective randomised trial of atrial versus ventricular pacing in sick-sinus syndrome. *Lancet* 1994;344:1523-8.
545. Andersen HR, Nielsen JC, Thomsen PE, et al. Long-term follow-up of patients from a randomised trial of atrial versus ventricular pacing for sick-sinus syndrome. *Lancet* 1997;350:1210-6.
546. Krumholz HM, Phillips RS, Hamel MB, et al. Resuscitation preferences among patients with severe congestive heart failure: results from the SUPPORT project. Study to Understand Prognoses and Preferences for Outcomes and Risks of Treatments. *Circulation* 1998;98:648-55.
547. Wachter RM, Luce JM, Hearst N, Lo B. Decisions about resuscitation: inequities among patients with different diseases but similar prognoses. *Ann Intern Med* 1989;111:525-32.
548. Greco PJ, Schulman KA, Lavizzo-Mourey R, Hansen-Flaschen J. The Patient Self-Determination Act and the future of advance directives. *Ann Intern Med* 1991;115:639-43.
549. Stevenson LW. Rites and responsibility for resuscitation in heart failure: tread gently on the thin places [editorial]. *Circulation* 1998;98:619-22.
550. A controlled trial to improve care for seriously ill hospitalized patients: the study to understand prognoses and preferences for outcomes and risks of treatments (SUPPORT): the SUPPORT Principal Investigators [published erratum appears in JAMA 1996 Apr 24;275(16):1232]. *JAMA* 1995;274:1591-8.
551. Borggrefe M, Chen X, Martinez-Rubio A, et al. The role of implantable cardioverter defibrillators in dilated cardiomyopathy. *Am Heart J* 1994;127:1145-50.
552. The care of dying patients: a position statement from the American Geriatrics Society. AGS Ethics Committee. *J Am Geriatr Soc* 1995;43:577-8.
553. Fox E, Landrum-McNiff K, Zhong Z, Dawson NV, Wu AW, Lynn J. Evaluation of prognostic criteria for determining hospice eligibility in patients with advanced lung, heart, or liver disease. SUPPORT Investigators. Study to Understand Prognoses and Preferences for Outcomes and Risks of Treatments. *JAMA* 1999;282:1638-45.
554. Stuart B, Alexander, C, Arenella, C, et al. Medical guidelines for determining prognosis in selected noncancer diseases. Arlington, Va: National Hospice Organization. 1996:1-28.
555. Konstam M, Dracup K, Baker D, et al. Heart Failure: Evaluation and Care of Patients With Left-Ventricular Systolic Dysfunction. Rockville, Md: Agency for Health Care Policy and Research, 1994. Clinical Practice Guideline No. 11, AHCPR publication No. 94-1612.
556. Philbin EF, Rocco TA Jr, Lindenmuth NW, Ulrich K, Jenkins PL. Clinical outcomes in heart failure: report from a community hospital-based registry. *Am J Med* 1999;107:549-55.
557. Krumholz HM, Wang Y, Parent EM, Mockalis J, Petrillo M, Radford MJ. Quality of care for elderly patients hospitalized with heart failure. *Arch Intern Med* 1997;157:2242-7.
558. Kahn KL, Rogers WH, Rubenstein LV, et al. Measuring quality of care with explicit process criteria before and after implementation of the DRG-based prospective payment system. *JAMA* 1990;264:1969-73.
559. Rubenstein LV, Kahn KL, Reinisch EJ, et al. Changes in quality of care for five diseases measured by implicit review, 1981 to 1986. *JAMA* 1990;264:1974-9.
560. Oddone EZ, Weinberger M, Horner M, et al. Classifying general medicine readmissions. Are they preventable? Veterans Affairs Cooperative Studies in Health Services Group on Primary Care and Hospital Readmissions. *J Gen Intern Med* 1996;11:597-607.
561. Weingarten S, Riedinger M, Conner L, Johnson B, Ellrodt AG. Reducing lengths of stay in the coronary care unit with a practice guideline for patients with congestive heart failure: insights from a controlled clinical trial. *Med Care* 1994;32:1232-43.
562. National Health Service Centre for Reviews and Dissemination. Effective health care: getting evidence into practice. London, UK: Royal Society of Medicine Press, 1999:1-16.
563. Oxman AD, Thomson MA, Davis DA, Haynes RB. No magic bullets: a systematic review of 102 trials of interventions to improve professional practice. *CMAJ* 1995;153:1423-31.
564. Bero LA, Grilli R, Grimshaw JM, Harvey E, Oxman AD, Thomson MA. Closing the gap between research and practice: an overview of systematic reviews of interventions to promote the implementation of research findings. The Cochrane Effective Practice and Organization of Care Review Group. *BMJ* 1998;317:465-8.
565. Soumerai SB, Avorn J. Principles of educational outreach ('academic detailing') to improve clinical decision making. *JAMA* 1990;263:549-56.
566. Rich MW. Heart failure disease management: a critical review. *J Card Fail* 1999;5:64-75.
567. Rich MW, Nease RF. Cost-effectiveness analysis in clinical practice: the case of heart failure. *Arch Intern Med* 1999;159:1690-700.
568. Chin MH, Friedmann PD, Cassel CK, Lang RM. Differences in generalist and specialist physicians' knowledge and use of angiotensin-converting enzyme inhibitors for congestive heart failure. *J Gen Intern Med* 1997;12:523-30.
569. Edep ME, Shah NB, Tateo IM, Massie BM. Differences between primary care physicians and cardiologists in management of congestive heart failure: relation to practice guidelines. *J Am Coll Cardiol* 1997;30:518-26.
570. Baker DW, Hayes RP, Massie BM, Craig CA. Variations in family physicians' and cardiologists' care for patients with heart failure. *Am Heart J* 1999;138:826-34.
571. Reis SE, Holubkov R, Edmundowicz D, et al. Treatment of patients admitted to the hospital with congestive heart failure: specialty-related disparities in practice patterns and outcomes. *J Am Coll Cardiol* 1997;30:733-8.
572. Philbin EF, Weil HF, Erb TA, Jenkins PL. Cardiology or primary care for heart failure in the community setting: process of care and clinical outcomes. *Chest* 1999;116:346-54.
573. Auerbach AD, Hamel MB, Davis RB, et al. Resource use and survival of patients hospitalized with congestive heart failure: differences in care by specialty of the attending physician. SUPPORT Investigators. Study to Understand Prognoses and Preferences for Outcomes and Risks of Treatments. *Ann Intern Med* 2000;132:191-200.