

Flauta

Tota Pulchra Es Maria

José Mauricio Nunes Garcia

Andante Amoroso (♩=80)

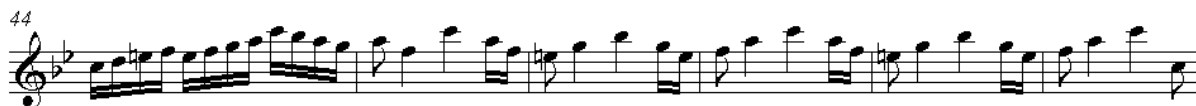

Flauta

Sopr. Solo

Tota Pulchra Es Maria

José Mauricio Nunes Garcia

Andante Amoroso

(♩=80)

10

Solo

To - ta pul - chra es Ma - ri - a Ma - ri - a

to - ta pul - chra to - ta pul - chra es Ma - ri - a es Ma - ri - a

to - ta pul - chra es Mari - a to - ta pul - chra es Ma - ri - a Ma - ri -

- a Tu glo - ri - a Je - ru - sa - lem

112 **Largo**

8

Soprano

Tota Pulchra Es Maria

José Mauricio Nunes Garcia

Andante Amorososo (♩=80)

Tutti

31 5

To - ta pul - chra_ es Ma - ri - a

45

et ma - cu - la o - ri - gi - na - lis non est in te et ma - cu - la o -

55

-ri - gi - na - lis non est in te non est in te non est in

66

9 (Tutti)

te non est in te Tu_ lae - ti - ti - a Is - ra - el Tu

83

ho - no - ri - fi - cen - ti - a po - pu - li no - stri Tu ad - vo - ca - ta pec - ca - to -

92

rum O Ma - ri - a O Ma - ri - a Vir go pru - den - tis - si ma Vir - go

100

4

cle - men - tis - si - ma cle men - tis - si - ma o - ra pro no - bis

112 **Largo**

in - ter - ce - de pro no - bis ad Do - mi - num Je -

116

- sum Chris - tum Je - sum Chris - tum.

Alto

Tota Pulchra Es Maria

José Mauricio Nunes Garcia

Andante Amoroso (♩=80)

31 5

To - ta pul - chra es Ma - ri - a

45

et ma - cu - la o - ri - gi - na - lis non est in te et ma - cu - la o -

55

-ri - gi - na - lis non est in te non est in te non est in

66

9

te non est in te Tu lae - ti - ti - a Is - ra - el Tu

83

ho - no - ri - fi - cen - ti - a po - pu - li no - stri Tu ad vo - ca - ta pec - ca - to -

92

rum O Ma - ri - a O Ma - ri - a Vir - go pru - den - tis - si ma Vir - go

100

4

cle - men - tis - si - ma cle men - tis - si - ma o - ra pro no - bis

112 **Largo**

in - ter - ce - de pro no - bis ad Do - mi - num Je -

116

- sum Chris - tum Je - sum Chris - tum.

Tenor

Tota Pulchra Es Maria

José Mauricio Nunes Garcia

Andante Amoroso (♩=80)

31 5

To - ta pul - chra_ es Ma - ri - a

45

et ma - cu - la o - ri - gi - na - lis non est in te et ma - cu - la o -

55

-ri - gi - na - lis non est in te non est in te non est in

66 13

te non est in te Tu ho - no - ri - fi - cen - ti - a po - pu - li

86

no - stri Tu ad vo - ca - ta pec - ca - to - rum O Ma - ri - a

95

O Ma - ri - a Vir - go pru - den - tis - si ma Vir - go cle - men - tis - si -

102 4

ma cle - men - tis - si - ma o - ra pro no - bis

112 **Largo**

in - ter - ce - de pro no - bis ad Do - mi - num Je -

116

- sum Chris - tum Je - sum Chris - tum.

Baixo

Tota Pulchra Es Maria

José Mauricio Nunes Garcia

Andante Amoroso (♩=80)

31 5

To - ta pul - chra es Ma - ri - a

45

et ma - cu - la o - ri - gi - na - lis non est in te et ma - cu -

54

-la o - ri - gi - na - lis non est in te non est

63 17

in te non est in te non est in te Tu ad vo

87

-ca - ta pec - ca - to - rum O Ma - ri - a O Ma - ri - a Virgo

97

pru - den - tis - si ma Vir - go cle - men - tis - si - ma cle - men -

103 4

-tis - si - ma o - ra pro no - bis

112 **Largo**

in - ter - ce - de pro no - bis ad Do - mi - num Je -

116

- sum Chris - tum Je - sum Chris - - tum.

Tota Pulchra Es Maria

Andante Amoroso

10

18

25

32

40

49

56

63

70

77

84

fp

fp

91

98

105

112 **Largo**

115

117

Violino II

Tota Pulchra Es Maria

José Mauricio Nunes Garcia

Andante Amoroso (♩=80)

9

17

25

33

41

51

63

73

85

96

105

fp

2

Violino II

112 **Largo**

117

Viola

Tota Pulchra Es Maria

José Mauricio Nunes Garcia

Andante Amoroso (♩=80)

10

18

27

36

48

60

fp

71

82

94

104

112 **Largo**

117

Tota Pulchra Es Maria

Andante Amoroso (♩=80)

9

17

25

33

41

49

57

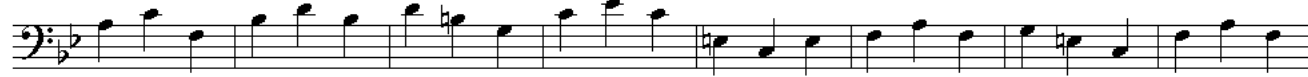

65

fp

74

82

90

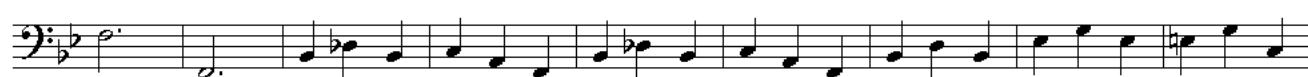

99

106

112 **Largo**

117

